

Field Verification Report(FVR)

Sr. No.	Question	Answer
1	Order Number/ Case Identifier	28f9451f-ba1e-4e1c-b0f9-5121ed9b072e
2	Name of customer	SONU ALI
3	Address	pan shop,jasola,DLF tower ka pass,Delhi,Delhi,110025
4	Address with Landmark (Address enhancements as the executive reached the shop)	NA
5	Name of Person Met	NA
6	Relationship	NA
7	Ownership of Office	NA
8	If Rented (Monthly Rent (O))	NA
9	Area Locality	NA
10	Name Plate / Address plate - Available	No
11	Years at current office	NA
12	Office Type	Shop in Main Market
13	Visit Lat Long	28.5397 , 77.2896
14	Number of Employees	NA
15	Neighbour Check	NA
16	Merchant Name	SONU ALI
17	Contact Number	9650586977
18	Final Status	Return
19	Detailed Final Remarks/Comments	NO LANDMARK AVAILABLE AND APPLICANT WAS NOT AVAILABLE AT THE LOCATION
20	GPS Location	Tower B, near DLF, Jasola Vihar, New Delhi, Delhi 110025, India

22

Shop front photo with full vertical viewpoint i.e; shop board, sealing, entrance, ground on which the shop is established (cemented, pilers, bricks, stands, mud, wheels etc.)



Tower B, near DLF, Jasola Vihar, ...
19-05-2026 04:40:24 pm
28.539721,77.2895983
Pincode : 110025

23

Take Photo of Person Met Inside the Shop



124, Pocket 2, Jasola Vihar, New ...
19-05-2026 04:39:58 pm
28.5396808,77.2896147
Pincode : 110025

24

Take Photo of QR
Code/Soundbox/EDC
Machine



25

Shop front with horizontal
view covering the left &
right of the shop
establishing if the shop is
an individual structure, in
a marketplace, highway,
isolated place, in a cluster
framework.



26

Shop inside with inventory photos establishing that the inside is of the same shop where the front photo was taken

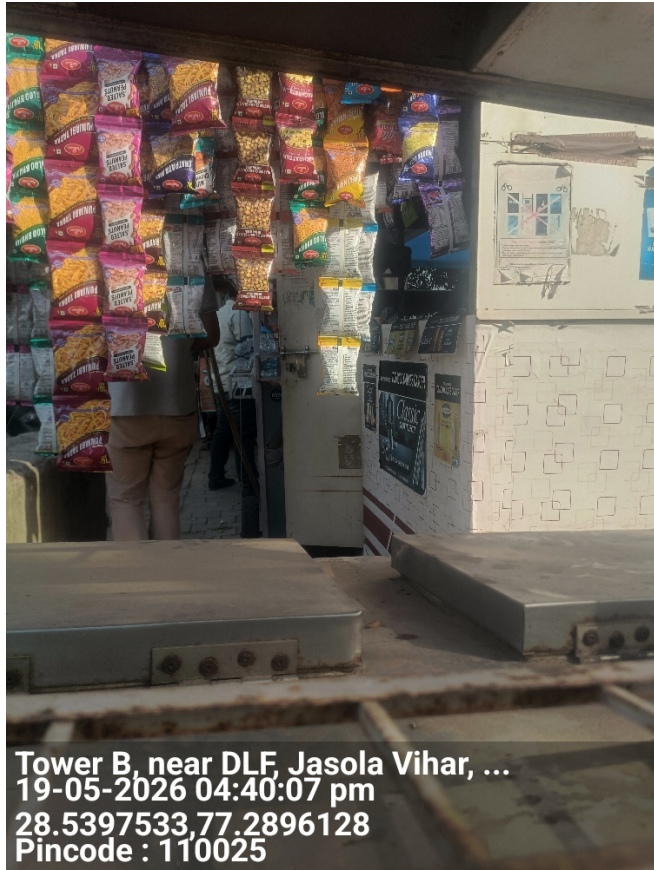

27

Neighbourhood photo of the shop



Important - Mandatory to be filled

1	Date and Time of Visit	19-05-2026 16:42:42
2	Name of the person doing Field Verification(FV)	SURENDRA SINGH

3	Name of External Agency	RNFI SERVICES LIMITED
4	Name of Checker for FV Report	Anuj Sharma

