

Field Verification Report(FVR)

| Sr. No. | Question | Answer |
|---------|--|---|
| 1 | Order Number/ Case Identifier | e62f0fb1-af68-4594-9078-2442b9c9d6fb |
| 2 | Name of customer | MOHD TARIQ |
| 3 | Address | Kgn katra nawab yusuf road jaunpur , Nawab yusuf road , Nawab sahab koti,Jaunpur,Uttar Pradesh.222001 |
| 4 | Address with Landmark (Address enhancements as the executive reached the shop) | Kgn katra nawab yusuf road jaunpur , Nawab yusuf road , Nawab sahab koti,Jaunpur,Uttar Pradesh.222001 |
| 5 | Name of Person Met | Mantu |
| 6 | Relationship | Family Member |
| 7 | Ownership of Office | Parental |
| 8 | If Rented (Monthly Rent (O)) | |
| 9 | Area Locality | Residential |
| 10 | Name Plate / Address plate - Available | Yes |
| 11 | Years at current office | More than 3 |
| 12 | Office Type | Shop in Residential Area |
| 13 | Visit Lat Long | 25.7554 , 82.6869 |
| 14 | Number of Employees | 0-2 |
| 15 | Neighbour Check | Positive |
| 16 | Merchant Name | MOHD TARIQ |
| 17 | Contact Number | 9918844907 |
| 18 | Final Status | Positive |

| | | |
|----|---------------------------------|---|
| 19 | Detailed Final Remarks/Comments | <p>WE VISITED THE REGISTERED ADDRESS AT KGN KATRA NAWAB YUSUF ROAD JAUNPUR , NAWAB YUSUF ROAD , NAWAB SAHAB KOTI,JAUNPUR,UTTAR PRADESH.222001 ON 12-05-2026 11:50:24. ADDRESS FOUND. WE MET WITH APPLICANT'S FAMILY MEMBER MANTU AT THE LOCATION. NATURE OF BUSINESS IS MOBILE ACCESSORIES/REPAIRING CENTRE. APPLICANT HAS BEEN RUNNING THE BUSINESS AT THE LOCATION FOR MORE THAN 3 YEARS. THE AREA IS RESIDENTIAL. THE PREMISE TYPE IS PARENTAL. A PAYTM PAYMENT QR CODE SEEN AT THE SHOP. ENQUIRIES MADE FROM THE SURROUNDING AREA CONFIRMED THAT THEY KNOW THE APPLICANT.</p> |
| 20 | GPS Location | QM4P+6RC, Firoshepur, Jaunpur, Uttar Pradesh 222001, India |

| | | |
|----|--|--|
| 21 | Take Photo if Name Plate / Address plate – Available |  <p>QM4P+6RC, Firoshepur, Jaunpur, Uttar Pradesh 12-05-2026 11:49:47 AM 25.7554483, 82.6869225 Pincode : 222001</p> |
|----|--|--|

22

Shop front photo with full vertical viewpoint i.e; shop board, sealing, entrance, ground on which the shop is established (cemented, pilers, bricks, stands, mud, wheels etc.)



23

Take Photo of Person Met Inside the Shop



24

Take Photo of QR Code/Soundbox/EDC Machine



25

Shop front with horizontal view covering the left & right of the shop establishing if the shop is an individual structure, in a marketplace, highway, isolated place, in a cluster framework.



26

Shop inside with inventory photos establishing that the inside is of the same shop where the front photo was taken

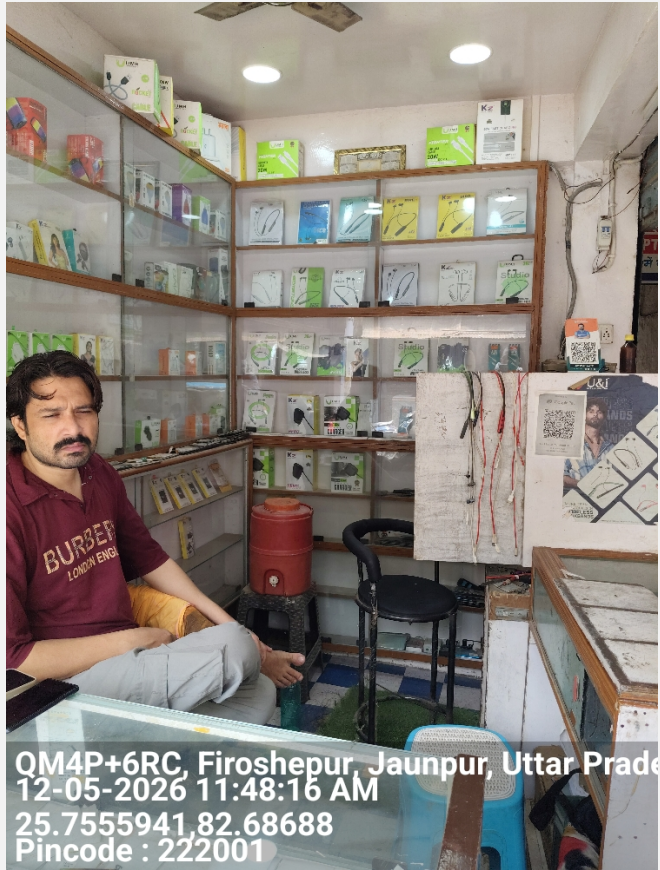

27

Neighbourhood photo of the shop



Important - Mandatory to be filled

| | | |
|---|---|---------------------|
| 1 | Date and Time of Visit | 12-05-2026 11:50:24 |
| 2 | Name of the person doing Field Verification(FV) | RAJ KUMAR |

| | | |
|---|-------------------------------|-----------------------|
| 3 | Name of External Agency | RNFI SERVICES LIMITED |
| 4 | Name of Checker for FV Report | Neeraj Anand |

