

## Field Verification Report(FVR)

Sr. No.	Question	Answer
1	Order Number/ Case Identifier	0c3d0eb6-0e8a-4364-87a5-66734d128360
2	Name of customer	SATYAM
3	Address	179 MTH Road Ambattur, Ambattur market , Ambattur market,CHENNAI,Tamil Nadu,600053
4	Address with Landmark (Address enhancements as the executive reached the shop)	179 MTH Road Ambattur, Ambattur market , Ambattur market,CHENNAI,Tamil Nadu,600053
5	Name of Person Met	Govind
6	Relationship	Staff
7	Ownership of Office	Own
8	If Rented (Monthly Rent (O))	
9	Area Locality	Commercial
10	Name Plate / Address plate - Available	No
11	Years at current office	More than 3
12	Office Type	Shop in Main Market
13	Visit Lat Long	13.1154 , 80.1544
14	Number of Employees	0-2
15	Neighbour Check	positive
16	Merchant Name	SATYAM
17	Contact Number	8838240302
18	Final Status	Referred

19	Detailed Final Remarks/Comments	WE VISITED THE REGISTERED ADDRESS AT 179 MTH ROAD AMBATTUR, AMBATTUR MARKET , AMBATTUR MARKET, CHENNAI, TAMIL NADU, 600053 ON 11-05-2026 16:45:27. ADDRESS FOUND. WE MET WITH APPLICANT'S STAFF GOVIND AT THE LOCATION. NATURE OF BUSINESS IS FAST FOOD / CHAAT STALL. APPLICANT HAS BEEN RUNNING THE BUSINESS AT THE LOCATION FOR MORE THAN 3 YEARS. BACKSIDE SHOP DID NOT BELONGS TO THE APPLICANT, THE AREA IS COMMERCIAL. THE PREMISE TYPE IS OWN. A PAYTM PAYMENT QR CODE SEEN AT THE SHOP. ENQUIRIES MADE FROM THE SURROUNDING AREA CONFIRMED THAT THEY KNOW THE APPLICANT.
20	GPS Location	24/175, MTH Rd, Venkatapuram, Ambattur, Chennai, Tamil Nadu 600053, India

22	Shop front photo with full vertical viewpoint i.e; shop board, sealing, entrance, ground on which the shop is established (cemented, pilers, bricks, stands, mud, wheels etc.)	 <p data-bbox="703 1525 1353 1641">24/175, MTH Rd, Venkatapuram, Ambattur, C 11-05-2026 04:42:00 PM 13.1154358,80.1544104 Pincode : 600053</p>
----	--	---

23

Take Photo of Person Met  
Inside the Shop



24

Take Photo of QR  
Code/Soundbox/EDC  
Machine



25

Shop front with horizontal view covering the left & right of the shop establishing if the shop is an individual structure, in a marketplace, highway, isolated place, in a cluster framework.



26

Shop inside with inventory photos establishing that the inside is of the same shop where the front photo was taken



27

Neighbourhood photo of the shop

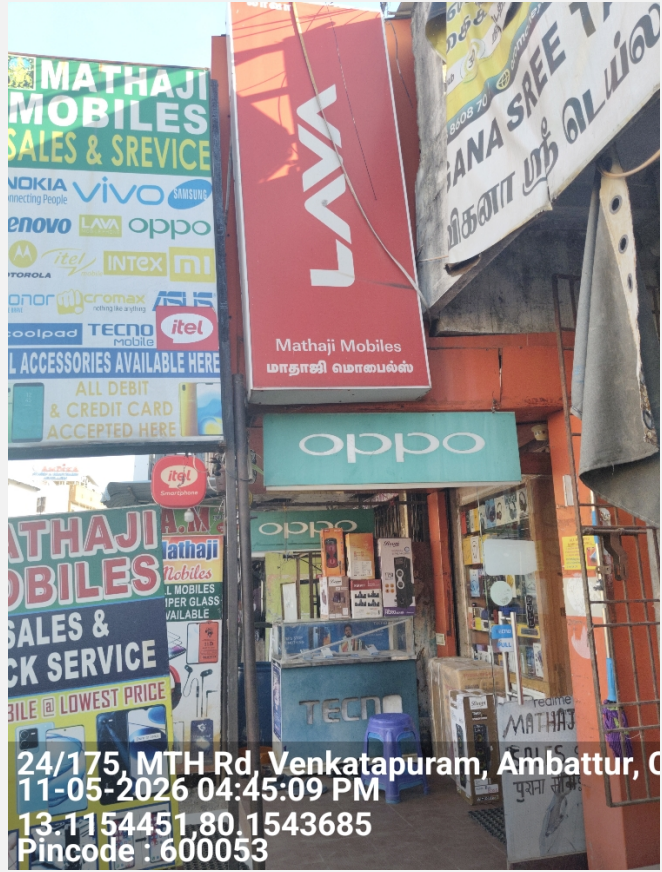

**Important - Mandatory to be filled**

1	Date and Time of Visit	11-05-2026 16:45:27
2	Name of the person doing Field Verification(FV)	R001441399
3	Name of External Agency	RNFI SERVICES LIMITED
4	Name of Checker for FV Report	Anuj Sharma

