

Field Verification Report(FVR)

Sr. No.	Question	Answer
1	Order Number/ Case Identifier	3d4c275b-28f7-4f97-b83d-4a2a95b99792
2	Name of customer	PRASANT KUMAR PALAI
3	Address	Chandi variety store , Chilika dhaba , Chilika,KHORDHA,Odisha,752030
4	Address with Landmark (Address enhancements as the executive reached the shop)	Chandi variety store , Chilika dhaba , Chilika,KHORDHA,Odisha,752030
5	Name of Person Met	Janaki Palai
6	Relationship	Family Member
7	Ownership of Office	Own
8	If Rented (Monthly Rent (O))	
9	Area Locality	Commercial
10	Name Plate / Address plate - Available	No
11	Years at current office	More than 3
12	Office Type	Shop in Main Market
13	Visit Lat Long	19.7051 , 85.1815
14	Number of Employees	0-2
15	Neighbour Check	POSITIVE
16	Merchant Name	PRASANT KUMAR PALAI
17	Contact Number	9437629877
18	Final Status	Positive

19	Detailed Final Remarks/Comments	WE VISITED THE REGISTERED ADDRESS AT CHANDI VARIETY STORE , CHILIKA DHABA , CHILIKA,KHORDHA,ODISHA,752030 ON 09-05-2026 10:19:20. ADDRESS FOUND. WE MET WITH APPLICANT'S FAMILY MEMBER JANAKI PALAI AT THE LOCATION. NATURE OF BUSINESS IS GENERAL/GROCERY. APPLICANT HAS BEEN RUNNING THE BUSINESS AT THE LOCATION FOR MORE THAN 3 YEARS. THE AREA IS COMMERCIAL. THE PREMISE TYPE IS OWN. A PAYTM PAYMENT QR CODE SEEN AT THE SHOP. ENQUIRIES MADE FROM THE SURROUNDING AREA CONFIRMED THAT THEY KNOW THE APPLICANT.
20	GPS Location	P54J+7P8, Barkul, Odisha 752030, India

22	Shop front photo with full vertical viewpoint i.e; shop board, sealing, entrance, ground on which the shop is established (cemented, pilers, bricks, stands, mud, wheels etc.)	 <p data-bbox="703 1444 1332 1568">P54J+7P8, Barkul, Odisha 752030, India ... 09-05-2026 10:18:36 am 19.7051329,85.181474 Pincode : 752030</p>
----	--	---

23

Take Photo of Person Met
Inside the Shop



P54J+7P8, Barkul, Odisha 752030, India ...
09-05-2026 10:16:41 am
19.7051329,85.181474
Pincode : 752030

24

Take Photo of QR
Code/Soundbox/EDC
Machine



P54J+7P8, Barkul, Odisha 752030, India ...
09-05-2026 10:16:50 am
19.7060221,85.1811457
Pincode : 752030

25

Shop front with horizontal view covering the left & right of the shop establishing if the shop is an individual structure, in a marketplace, highway, isolated place, in a cluster framework.



26

Shop inside with inventory photos establishing that the inside is of the same shop where the front photo was taken

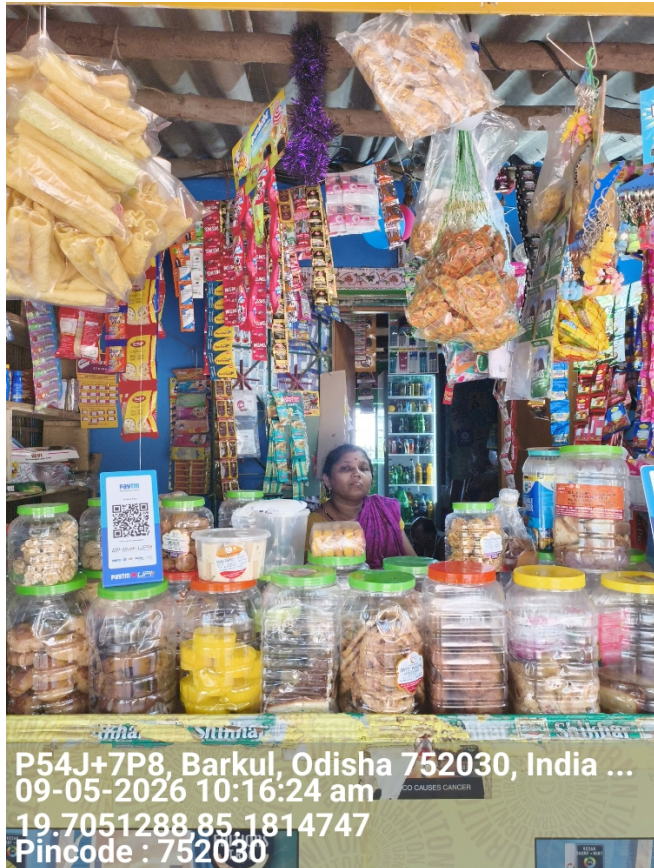

27

Neighbourhood photo of the shop



Important - Mandatory to be filled

1	Date and Time of Visit	09-05-2026 10:19:20
2	Name of the person doing Field Verification(FV)	R001196043
3	Name of External Agency	RNFI SERVICES LIMITED
4	Name of Checker for FV Report	Anuj Sharma

