

Field Verification Report(FVR)

Sr. No.	Question	Answer
1	Order Number/ Case Identifier	10049892-d035-4a82-b4e6-23f90f1ce053
2	Name of customer	KISHAN MANGILAL SONI
3	Address	Block no 120 gujrat housing board , Meganinagar, Puja hospital,Ahmedabad,Gujarat,380016
4	Address with Landmark (Address enhancements as the executive reached the shop)	Block no 120 gujrat housing board , Meganinagar, Puja hospital,Ahmedabad,Gujarat,380016
5	Name of Person Met	kishan
6	Relationship	Self
7	Ownership of Office	Own
8	If Rented (Monthly Rent (O))	
9	Area Locality	Residential
10	Name Plate / Address plate - Available	Yes
11	Years at current office	More than 3
12	Office Type	Shop in Main Market
13	Visit Lat Long	23.0574 , 72.6196
14	Number of Employees	2-5
15	Neighbour Check	POSITIVE
16	Merchant Name	KISHAN MANGILAL SONI
17	Contact Number	9409406409
18	Final Status	Positive

19	Detailed Final Remarks/Comments	WE VISITED THE REGISTERED ADDRESS AT BLOCK NO 120 GUJRAT HOUSING BOARD , MEGANINAGAR, PUJA HOSPITAL,AHMEDABAD,GUJARAT,380016 ON 09-05-2026 16:58:41. ADDRESS FOUND. , AND THE APPLICANT , KISHAN MANGILAL SONI WAS MET AT THE LOCATION. NATURE OF BUSINESS IS JEWELLERY SHOP. HE CONFIRMED THAT HE HAS BEEN RUNNING THE BUSINESS AT THE LOCATION FOR MORE THAN 3 YEARS. THE AREA IS RESIDENTIAL. THE PREMISE TYPE IS OWN. A PAYTM PAYMENT QR CODE SEEN AT THE SHOP. ENQUIRIES MADE FROM THE SURROUNDING AREA CONFIRMED THAT THEY KNOW THE APPLICANT.
20	GPS Location	2887, 121-2887, Soni Dashangbhai Marg, Netaji Nagar, Meghaninagar, Ahmedabad, Gujarat 380016, India

21	Take Photo if Name Plate / Address plate – Available	 <p>2887, 121-2887, Soni Dashangbhai Marg, Netaji Nagar, Ahmedabad, Gujarat 380016, India</p> <p>09-05-2026 04:54:57 pm</p> <p>23.0573742 72.6196438</p> <p>Pincode : 380016</p>
----	--	---

22

Shop front photo with full vertical viewpoint i.e; shop board, sealing, entrance, ground on which the shop is established (cemented, pilers, bricks, stands, mud, wheels etc.)

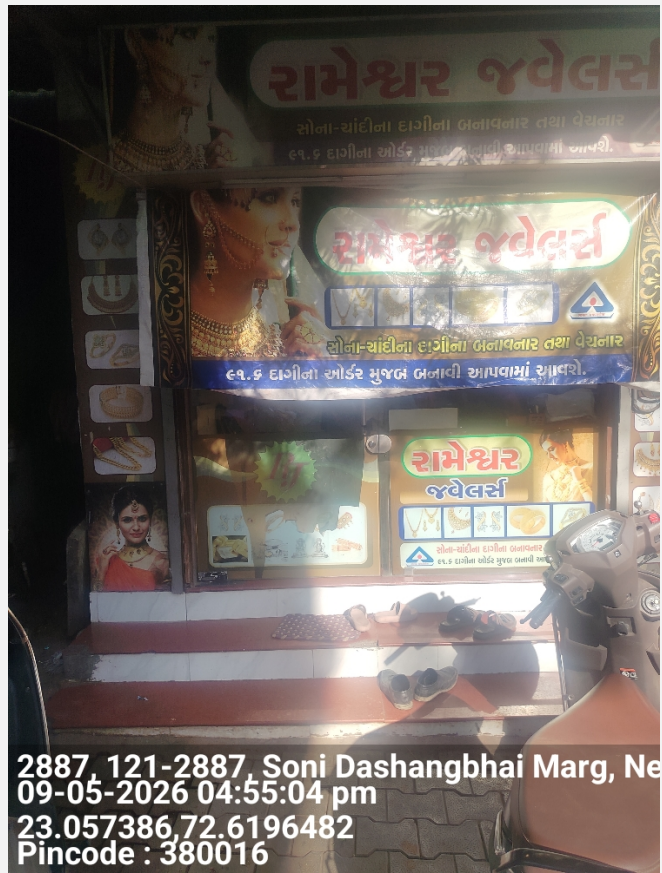

23

Take Photo of Person Met Inside the Shop



24

Take Photo of QR Code/Soundbox/EDC Machine

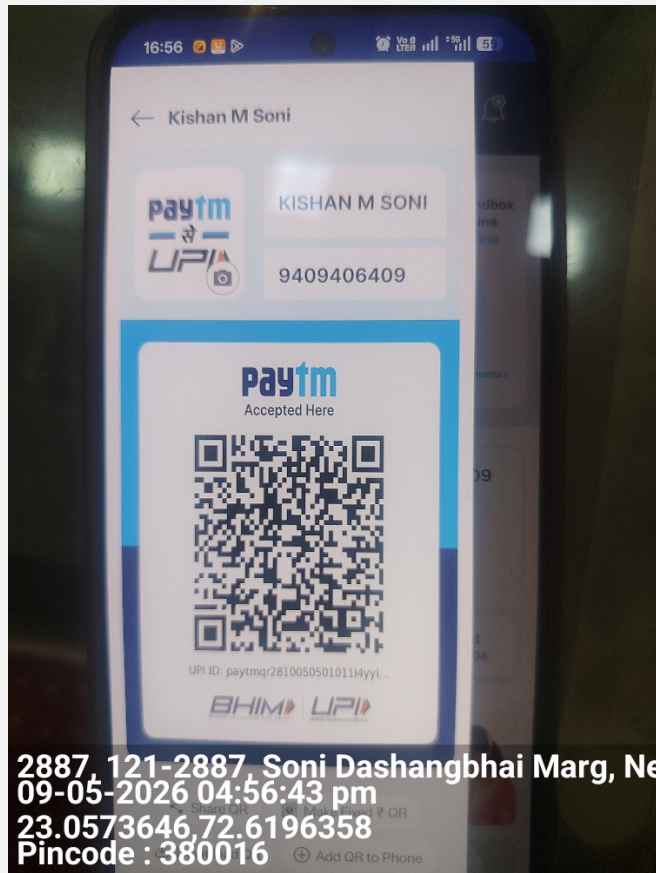

25

Shop front with horizontal view covering the left & right of the shop establishing if the shop is an individual structure, in a marketplace, highway, isolated place, in a cluster framework.



26

Shop inside with inventory photos establishing that the inside is of the same shop where the front photo was taken



27

Neighbourhood photo of the shop



Important - Mandatory to be filled

1	Date and Time of Visit	09-05-2026 16:58:41
2	Name of the person doing Field Verification(FV)	R001282601

3	Name of External Agency	RNFI SERVICES LIMITED
4	Name of Checker for FV Report	Anuj Sharma

