

## Field Verification Report(FVR)

Sr. No.	Question	Answer
1	Order Number/ Case Identifier	01384d7e-d640-4630-a6d0-a457d801b63b
2	Name of customer	SUBRAMANI VIJAY KUMAR
3	Address	12, White Field, , Nallurahalli,BENGALURU URBAN,Karnataka,560066
4	Address with Landmark (Address enhancements as the executive reached the shop)	12, White Field, , Nallurahalli,BENGALURU URBAN,Karnataka,560066
5	Name of Person Met	NA
6	Relationship	NA
7	Ownership of Office	NA
8	If Rented (Monthly Rent (O))	
9	Area Locality	Residential
10	Name Plate / Address plate - Available	No
11	Years at current office	NA
12	Office Type	Shop in Residential Area
13	Visit Lat Long	12.9692 , 77.7384
14	Number of Employees	NA
15	Neighbour Check	NA
16	Merchant Name	SUBRAMANI VIJAY KUMAR
17	Contact Number	8310844368
18	Final Status	Negative

19	Detailed Final Remarks/Comments	WE VISITED THE REGISTERED ADDRESS AT 12, WHITE FIELD, , NALLURAHALLI,BENGALURU URBAN,KARNATAKA,560066 ON 09-05-2026 11:31:35. ADDRESS NOT FOUND. WE COULD NOT MEET ANYONE AT THE LOCATION. THE AREA IS RESIDENTIAL. PAYTM PAYMENT QR CODE NOT SEEN. WE CONNECTED WITH CALL WITH THE APPLICANT BUT CALL NOT CONNECTED. ENQUIRIES MADE FROM THE SURROUNDING AREA CONFIRMED THAT THEY DID NOT KNOW THE APPLICANT.
20	GPS Location	Borewell Road, Nallurahalli Main Rd, Palm Meadows, Whitefield, Bengaluru, Karnataka 560066, India

22	Shop front photo with full vertical viewpoint i.e; shop board, sealing, entrance, ground on which the shop is established (cemented, pilers, bricks, stands, mud, wheels etc.)	 <p data-bbox="699 1406 1353 1527">Buildwell, Borewell Rd, Nallurhalli, Whitefield 09-05-2026 11:30:31 am 12.9690891,77.7384662 Pincode : 560066</p>
----	--	---

23

Take Photo of Person Met  
Inside the Shop



24

Take Photo of QR  
Code/Soundbox/EDC  
Machine

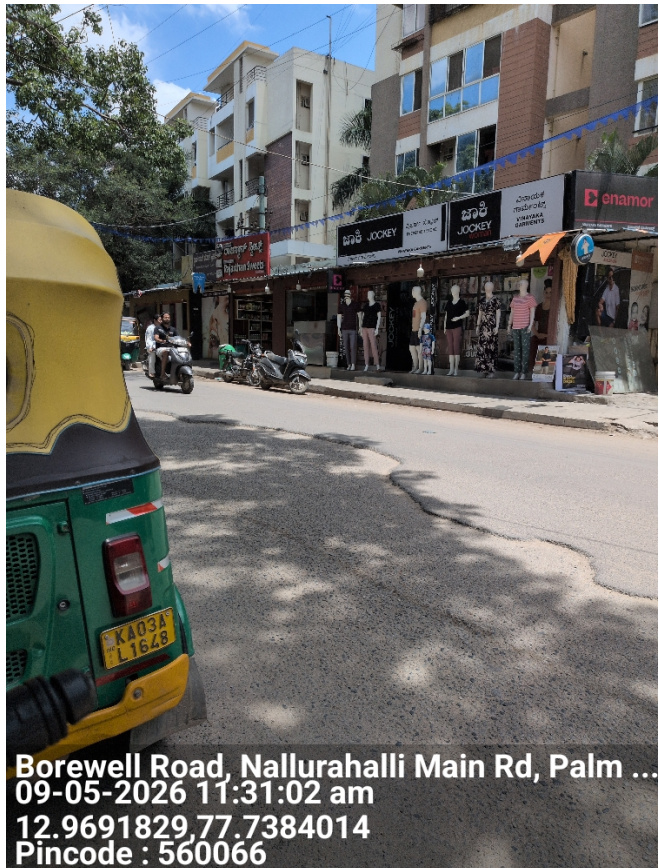

25

Shop front with horizontal view covering the left & right of the shop establishing if the shop is an individual structure, in a marketplace, highway, isolated place, in a cluster framework.

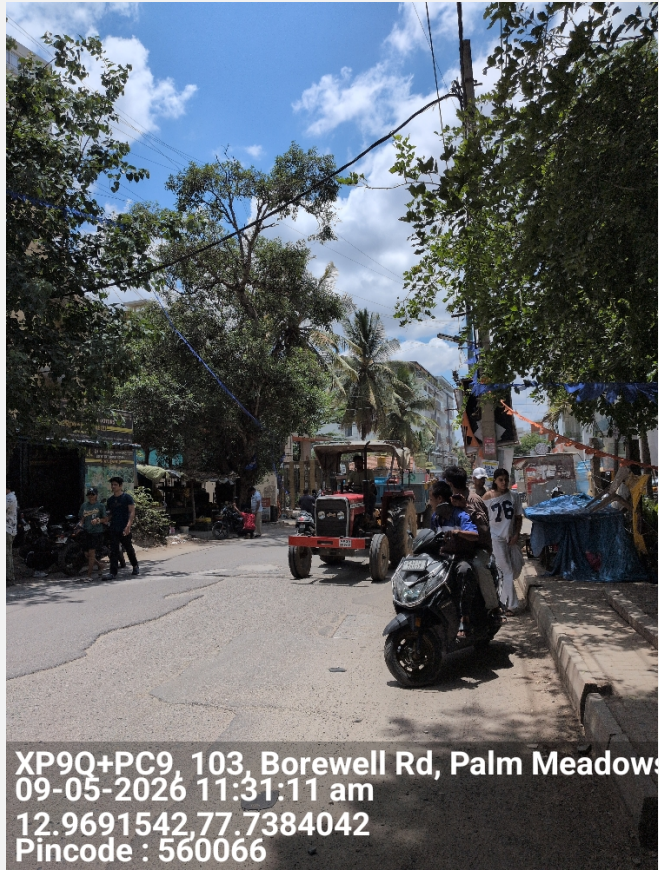

26

Shop inside with inventory photos establishing that the inside is of the same shop where the front photo was taken



27

Neighbourhood photo of the shop

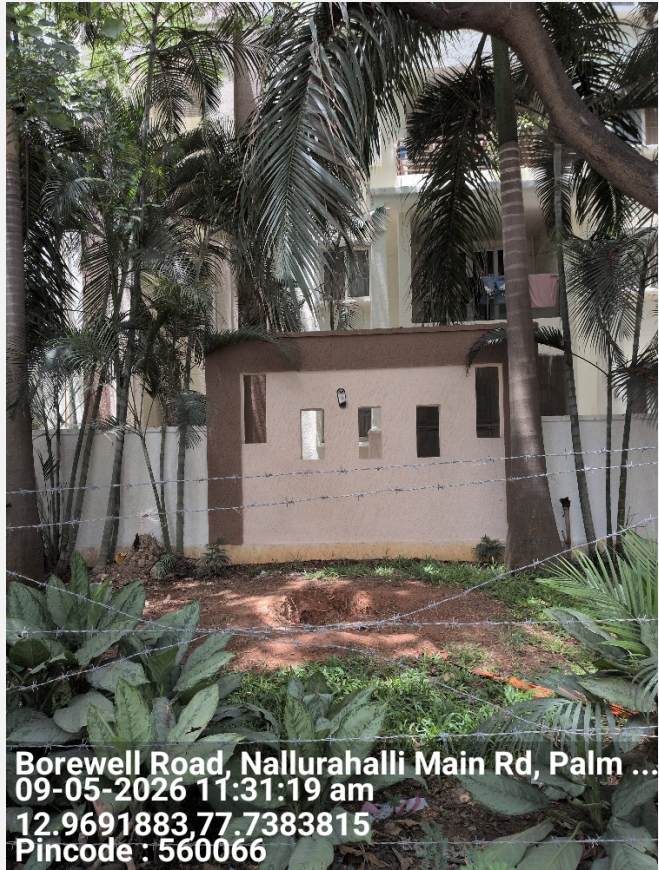

**Important - Mandatory to be filled**

1	Date and Time of Visit	09-05-2026 11:31:35
2	Name of the person doing Field Verification(FV)	R001431030
3	Name of External Agency	RNFI SERVICES LIMITED
4	Name of Checker for FV Report	Anuj Sharma

