

PERSON CONDUCTING FIELD VERIFICATION TO FILL/STRIKE OFF RELEVANT FIELDS

| | | |
|----|--|--|
| 1 | Application Id | aAhOW000008w5kH0AQ |
| 2 | Address | NA NA PETARWAR MAIN ROAD PETARWAR BOKARO bokaro JHARKHAND 829121+BOKARO+JHARKHAND+829121 |
| 3 | Customer Name | BANSAL STORE |
| 4 | Contact Number | 7903816500 |
| 5 | Product | LOAN |
| 6 | Pincode | Jharkhand 829121 |
| 7 | Address Confirmed | Yes |
| 8 | OCL Range | Local |
| 9 | Name of Person Met | LAVISH KUMAR BANSAL |
| 10 | Relationship Between Customer and Person Met | self |
| 11 | CPV Status | Positive |
| 12 | Remarks | Customer Available and Verified |
| 13 | Verification Type | Business |
| 14 | Latitude | 23.6155623 |
| 15 | Longitude | 85.847059 |
| 16 | Date of Report | 2026-05-08 |
| 17 | Time of Report | 13:40:17 |
| 5 | GPS Location | JR8W+5Q7, NH-23, Gagi, Jharkhand 829121, India |

| | | |
|----|--------------------|------------|
| 18 | Date of Allocation | 2026-05-05 |
| 19 | Time of Allocation | 16:54:28 |

20

Inside Shop Photo



21

Shop Photo with Applicant

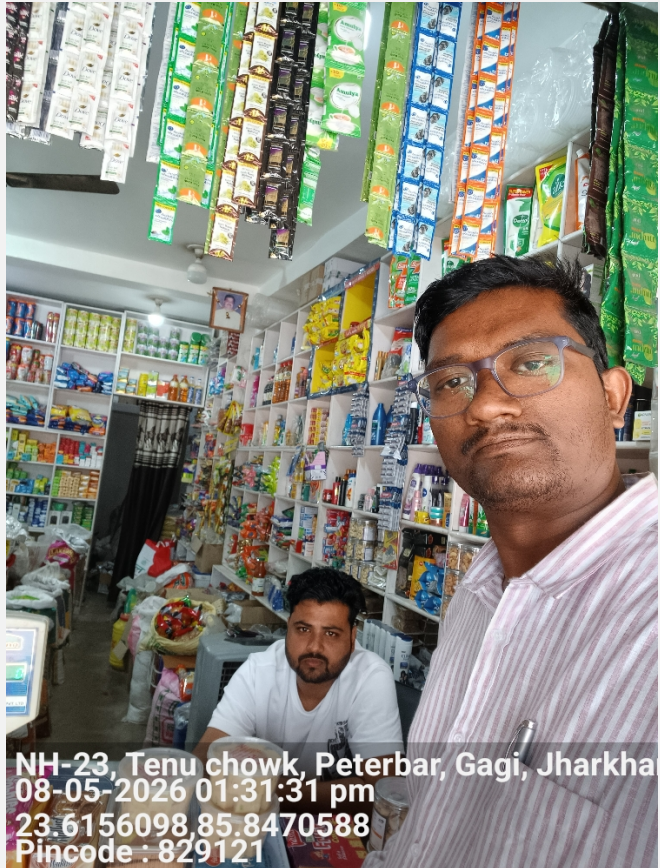

22

Shop Photo with Business Board



23

Photo of Stock

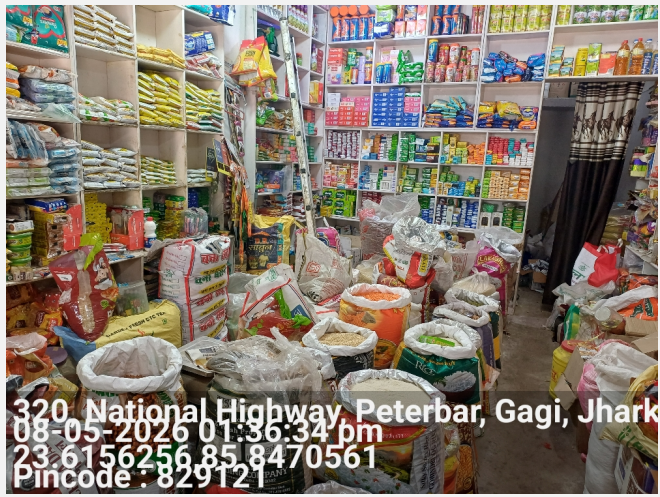

24

Photo with UPI Scanner



25

Photo of Outside Shop



26

Photo of Machinery Setup



27

Shop Photo Outside



28

Photo with Agent



29

Photo of ID Proof

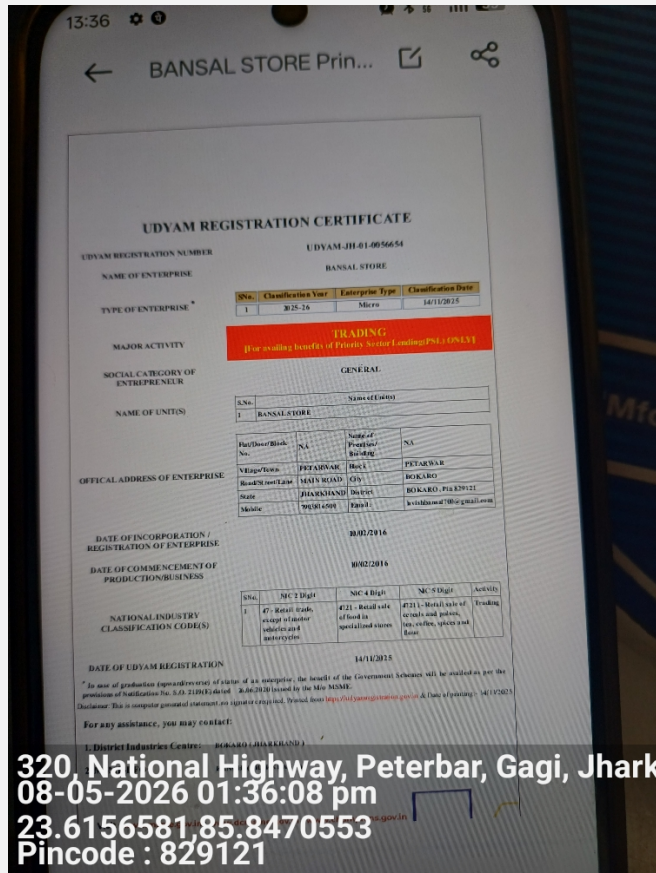

Important - Mandatory to be filled

| | | |
|---|---|-----------------------|
| 1 | Date and Time of Visit | 08-05-2026 13:40:17 |
| 2 | Name of the person doing Field Verification(FV) | |
| 3 | Name of External Agency | RNFI SERVICES LIMITED |
| 4 | Name of Checker for FV Report | Anuj Sharma |

