

Field Verification Report(FVR)

Sr. No.	Question	Answer
1	Order Number/ Case Identifier	5c5113c8-b5a5-446f-9883-b72ee0448ea3
2	Name of customer	UMESH CHANDRA
3	Address	13, OD 450148, Common Service Centre, H5 Lohran, India, India, Phulpur, Prayagraj District,Allahabad,Uttar Pradesh,212507,25.6629801,81.9382998
4	Address with Landmark (Address enhancements as the executive reached the shop)	13, OD 450148, Common Service Centre, H5 Lohran, India, India, Phulpur, Prayagraj District,Allahabad,Uttar Pradesh,212507,25.6629801,81.9382998
5	Name of Person Met	Umesh Chandra
6	Relationship	Self
7	Ownership of Office	Own
8	If Rented (Monthly Rent (O))	
9	Area Locality	Commercial
10	Name Plate / Address plate - Available	No
11	Years at current office	2
12	Office Type	Shop in Main Market
13	Visit Lat Long	25.6567 , 81.9335
14	Number of Employees	0-2
15	Neighbour Check	NA
16	Merchant Name	UMESH CHANDRA
17	Contact Number	8127564124
18	Final Status	Positive

19	Detailed Final Remarks/Comments	<p>WE VISITED THE REGISTERED ADDRESS AT 13, OD 450148, COMMON SERVICE CENTRE, H5 LOHRAN, INDIA, INDIA, PHULPUR, PRAYAGRAJ DISTRICT,ALLAHABAD,UTTAR PRADESH,212507,25.6629801,81.9382998 ON 01-05-2026 18:02:06. ADDRESS FOUND. , AND THE APPLICANT , UMESH CHANDRA WAS MET AT THE LOCATION. NATURE OF BUSINESS IS GENERAL/GROCERY. HE CONFIRMED THAT HE HAS BEEN RUNNING THE BUSINESS AT THE LOCATION FOR 2 YEARS. THE AREA IS COMMERCIAL. THE PREMISE TYPE IS OWN. A PAYTM PAYMENT QR CODE SEEN AT THE SHOP. ENQUIRIES MADE WITH THE SURROUNDING AREA CONFIRMED THAT THEY WERE NOT AWARE OF THE APPLICANT.</p>
20	GPS Location	MW7Q+258, Bakrabad, Uttar Pradesh 212507, India

22	<p>Shop front photo with full vertical viewpoint i.e; shop board, sealing, entrance, ground on which the shop is established (cemented, pilers, bricks, stands, mud, wheels etc.)</p>	
----	---	---

23

Take Photo of Person Met
Inside the Shop



24

Take Photo of QR
Code/Soundbox/EDC
Machine



25

Shop front with horizontal view covering the left & right of the shop establishing if the shop is an individual structure, in a marketplace, highway, isolated place, in a cluster framework.



26

Shop inside with inventory photos establishing that the inside is of the same shop where the front photo was taken



27

Neighbourhood photo of the shop

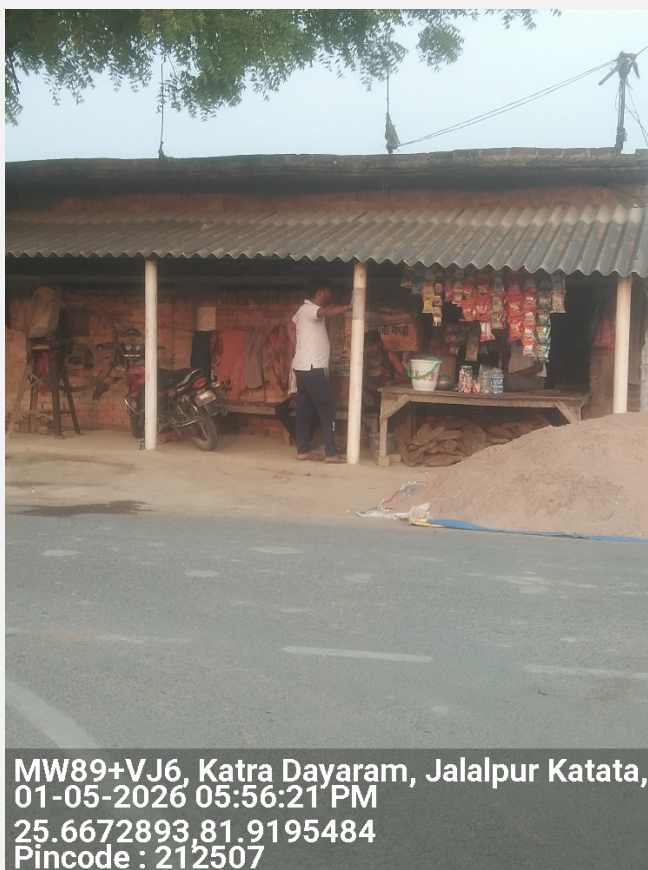

MW89+VJ6, Katra Dayaram, Jalalpur Katata,
01-05-2026 05:56:21 PM
25.6672893,81.9195484
Pincode : 212507

Important - Mandatory to be filled

1	Date and Time of Visit	01-05-2026 18:02:06
2	Name of the person doing Field Verification(FV)	AMIT KUMAR SINGH
3	Name of External Agency	RNFI SERVICES LIMITED
4	Name of Checker for FV Report	Anuj Sharma

