

Field Verification Report(FVR)

Sr. No.	Question	Answer
1	Order Number/ Case Identifier	6d90860c-7ffe-4eb0-8214-4f6dc51834b7
2	Name of customer	BHEJAT RAM DHIWAR
3	Address	Maa ambey choice center , Subhash nagar kukripara raipur , Near devki bal udyan Subhash nagar,Raipur,Chhattisgarh,492001
4	Address with Landmark (Address enhancements as the executive reached the shop)	Maa ambey choice center , Subhash nagar kukripara raipur , Near devki bal udyan Subhash nagar,Raipur,Chhattisgarh,492001
5	Name of Person Met	bhejat Ram Dhiwar
6	Relationship	Self
7	Ownership of Office	Own
8	If Rented (Monthly Rent (O))	
9	Area Locality	Residential
10	Name Plate / Address plate - Available	Yes
11	Years at current office	More than 3
12	Office Type	Shop in Residential Area
13	Visit Lat Long	21.2229 , 81.6271
14	Number of Employees	2-5
15	Neighbour Check	good
16	Merchant Name	BHEJAT RAM DHIWAR
17	Contact Number	9074691339
18	Final Status	Positive

19	Detailed Final Remarks/Comments	WE VISITED THE REGISTERED ADDRESS AT MAA AMBEY CHOICE CENTER , SUBHASH NAGAR KUKRIPARA RAIPUR , NEAR DEVKI BAL UDYAN SUBHASH NAGAR,RAIPUR,CHHATTISGARH,492001 ON 27-04-2026 19:09:39. ADDRESS FOUND. , AND THE APPLICANT , BHEJAT RAM DHIWAR WAS MET AT THE LOCATION. NATURE OF BUSINESS IS CSC CENTER. HE CONFIRMED THAT HE HAS BEEN RUNNING THE BUSINESS AT THE LOCATION FOR MORE THAN 3 YEARS. THE AREA IS RESIDENTIAL. THE PREMISE TYPE IS OWN. A PAYTM PAYMENT QR CODE SEEN AT THE SHOP. ENQUIRIES MADE FROM THE SURROUNDING AREA CONFIRMED THAT THEY KNOW THE APPLICANT.
20	GPS Location	Near, Dudhadhari Mandir Rd, Radhaswami Nagar, Bhatagaon, Raipur, Chhattisgarh 492001, India

21	Take Photo if Name Plate / Address plate – Available	
----	--	---

22

Shop front photo with full vertical viewpoint i.e; shop board, sealing, entrance, ground on which the shop is established (cemented, pilers, bricks, stands, mud, wheels etc.)

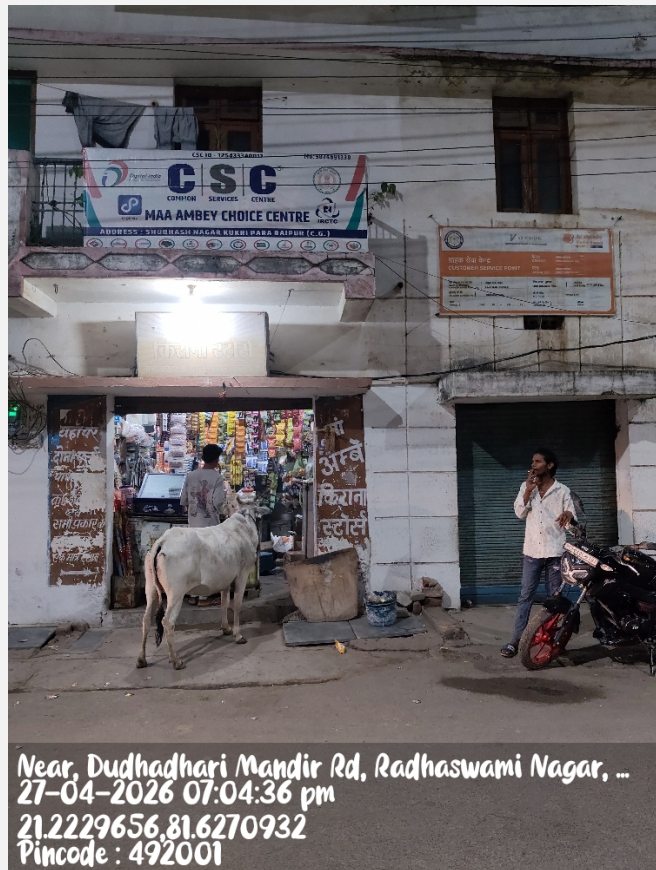

23

Take Photo of Person Met Inside the Shop



24

Take Photo of QR Code/Soundbox/EDC Machine

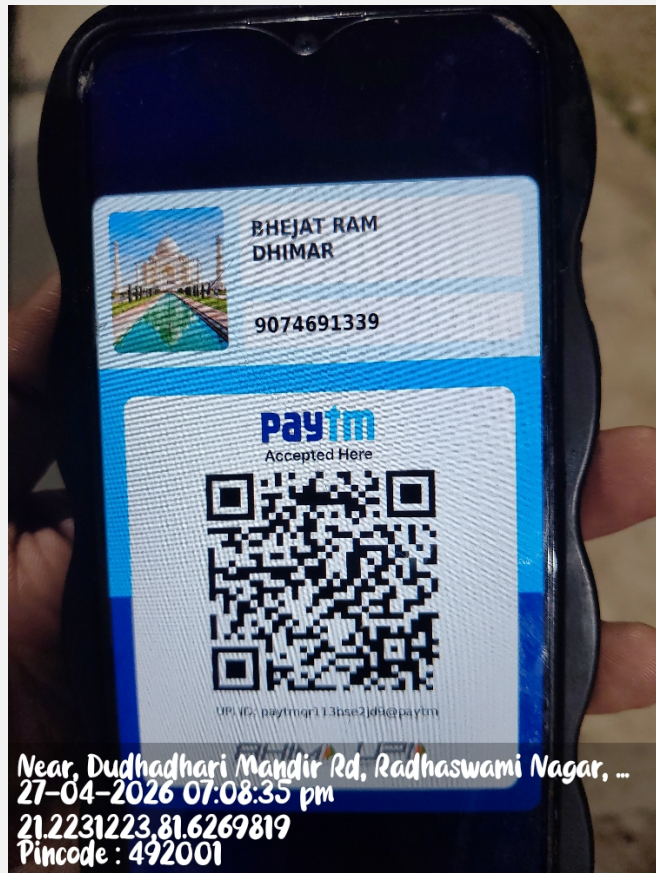

25

Shop front with horizontal view covering the left & right of the shop establishing if the shop is an individual structure, in a marketplace, highway, isolated place, in a cluster framework.



26

Shop inside with inventory photos establishing that the inside is of the same shop where the front photo was taken



27

Neighbourhood photo of the shop



Important - Mandatory to be filled

1	Date and Time of Visit	27-04-2026 19:09:39
2	Name of the person doing Field Verification(FV)	R001155425

3	Name of External Agency	RNFI SERVICES LIMITED
4	Name of Checker for FV Report	Anuj Sharma

