

**PERSON CONDUCTING FIELD VERIFICATION TO FILL/STRIKE OFF
RELEVANT FIELDS**

1	Application Id	RBLHUN50622
2	Address	ANSARI ENTERPRISES IX6641NEHRU GALI 110031 NEW DELHI
3	Customer Name	MOHAMMAD ANSARI
4	Contact Number	9798203797
5	Account Type	Business
6	Type	Credit Card
7	City	EAST DELHI
8	State	DELHI NCR
9	Pincode	110031
10	Address Traceable	Traceable
11	Visited Address	ANSARI ENTERPRISES IX6641 NEHRU GALI NEW DELHI 110031
12	Person Met Name	MOHD ANSARI
13	Property Status	Owned
14	Staying Since	2020-04-21
15	Person Met Relation	Self
16	Area (Sq Ft)	500
17	TPC Done With	RAJ
18	TPC Result	Positive
19	Visit Date	2026-04-21

20	Other Findings	positive
21	Overall Status	Positive
22	Call Remark	positive
23	Name Plate Seen	Available
24	Residence Structure	Building
25	Latitude	28.6627453
26	Longitude	77.2646605
27	Date of Report	2026-04-21
28	Time of Report	16:24:57
29	Io Comment	VISIT HAS BEEN CONDUCTED AT THE PROVIDED VISITED ADDRESS ANSARI ENTERPRISES IX6641 NEHRU GALI NEW DELHI 110031 ON 21-04-2026 16:24:57 ADDRESS FOUND, WHERE WE MET WITH APPLICANT MOHAMMAD ANSARI RELATION SELF. IT WAS CONFIRMED THAT APPLICANT IS WORKING ON OWNED PREMISES FROM LAST 21-04-2020. NAME PLATE IS AVAILABLE AT THE GIVEN ADDRESS BUT ITS DIFFERENT. HOUSE STRUCTURE IS BUILDING. TPC DONE WITH RAJ AND FOUND POSITIVE.
5	GPS Location	X, 6499, Nehru Gali, Jain Mohalla, Seelampur, Delhi, 110031, India

30	Name Plate Photo	 <p>9/700, Jain Mohalla, Seelampur, Shahdara, D 21-04-2026 04:23:09 pm 28.6625719, 77.2646766 Pincode: 110031</p>
----	------------------	--

31

Side Angel Photo

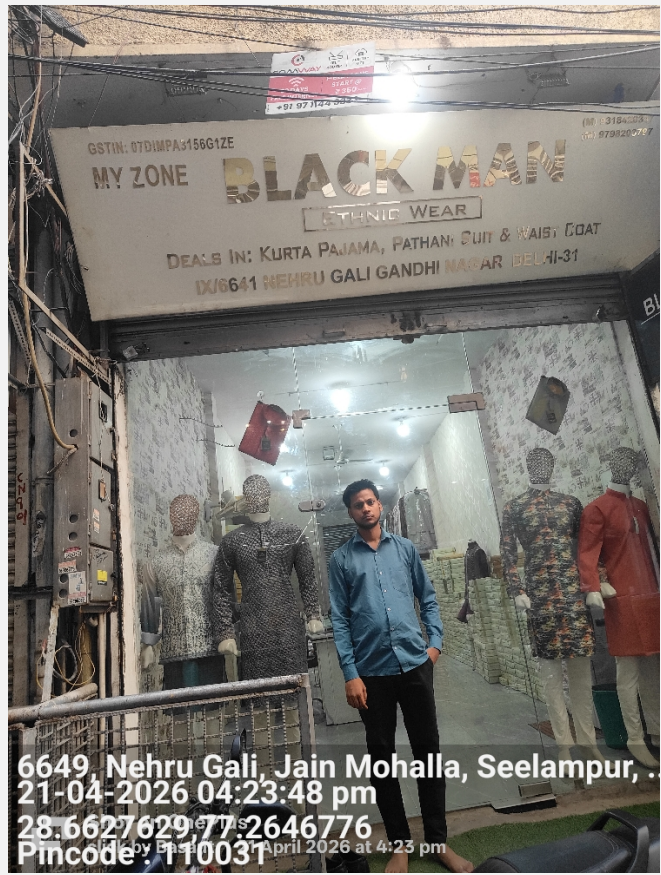

32

applicant_photo



Important - Mandatory to be filled

1

Date and Time of Visit

21-04-2026 16:24:57

2	Name of the person doing Field Verification(FV)	
3	Name of External Agency	RNFI SERVICES LIMITEDRBLHUN50622
4	Name of Checker for FV Report	Rajesh Massey

