PERSON CONDUCTING FIELD VERIFICATION TO FILL/STRIKE OFF RELEVANT FIELDS

1	Application Id	aAhOW000006VEfy0AG
2	Address	Ward no.- 12, near bari railway line, P.S. - Lodipur, Fatulli chowk, Tahbalpur Masjid, Tahbalpur, Bhagalpur, Bhagalpur, Bihar, 812001+BHAGALPUR+BIHAR+812001
3	Customer Name	NEW FASHION PLACE
4	Contact Number	9709476491
5	Pincode	Bihar 812001
6	CPV Status	Negative
7	Remarks	CUSTOMER NOT RESPONDING AFTER MULTIPLE ATTEMPTS
8	Verification Type	Business
9	Latitude	25.2566313
10	Longitude	86.9950752
11	Case Id	90285
12	Date Of Report	2026-04-11
13	Time Of Report	17:36:56
5	GPS Location	Mahesh Apartment, Katahalbari, Khanjarpur, Bhagalpur, Bihar 812001, India

14	Date of Allocation	2026-04-10
15	Time of Allocation	22:56:11

16	Shop Photo with Applicant	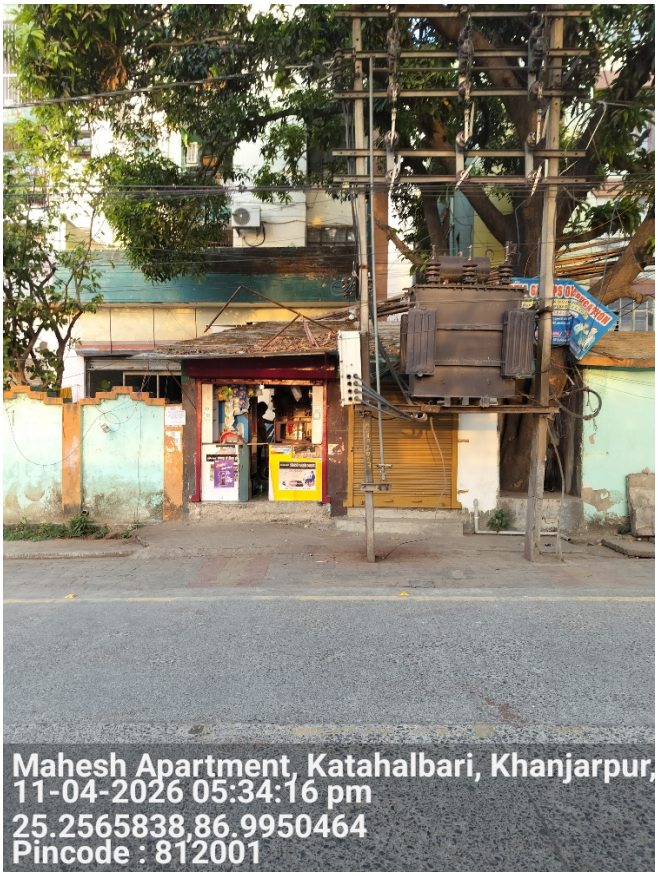
17	Shop Photo with Business Board	

18	Photo of Stock	
19	Photo with UPI Scanner	

20	Photo of Outside Shop	
21	Photo of Machinery Setup	

22	Shop Photo Outside	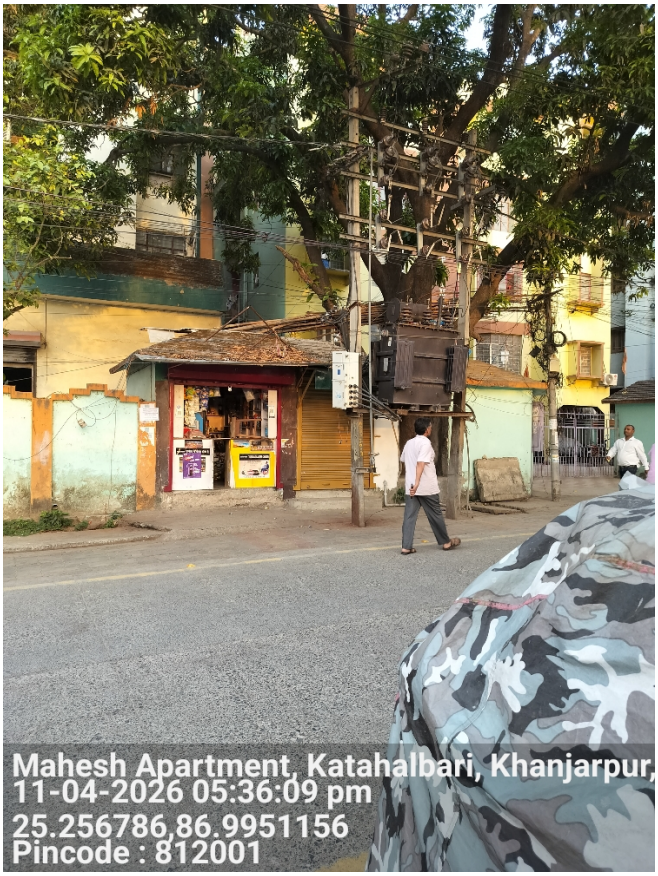
23	Photo with Agent	

24	Photo of ID Proof	

Important - Mandatory to be filled		
1	Date and Time of Visit	11-04-2026 17:36:56
2	Name of the person doing Field Verification(FV)	
3	Name of External Agency	RNFI SERVICES LIMITED
4	Name of Checker for FV Report	Rajesh Massey

RNFI Services Limited
NEW DELHI
(Formerly Known as RNFI Services Pvt. Ltd.)