

## Field Verification Report(FVR)

Sr. No.	Question	Answer
1	Order Number/ Case Identifier	1a3cab92-022f-414d-ab09-0e17e19edcd2
2	Name of customer	NILESH PAL
3	Address	tea stol, Vijay nagar, polo hospital, Indore, Madhya Pradesh, 452010
4	Address with Landmark (Address enhancements as the executive reached the shop)	tea stol, Vijay nagar, polo hospital, Indore, Madhya Pradesh, 452010
5	Name of Person Met	Nilesh pal
6	Relationship	Self
7	Ownership of Office	Own
8	If Rented (Monthly Rent (O))	
9	Area Locality	Commercial
10	Name Plate / Address plate - Available	Yes
11	Years at current office	More than 3
12	Office Type	Shop in Residential Area
13	Visit Lat Long	22.7690 , 75.8796
14	Number of Employees	2-5
15	Neighbour Check	Good
16	Merchant Name	NILESH PAL
17	Contact Number	6261560081
18	Final Status	Positive

19	Detailed Final Remarks/Comments	WE VISITED THE REGISTERED ADDRESS AT TEA STOL, VIJAY NAGAR,POLO HOSPITAL,INDORE,MADHYA PRADESH,452010 ON 08-04-2026 16:17:51. ADDRESS FOUND. , AND THE APPLICANT , NILESH PAL WAS MET AT THE LOCATION. NATURE OF BUSINESS IS SWEETS SHOP. HE CONFIRMED THAT HE HAS BEEN RUNNING THE BUSINESS AT THE LOCATION FOR MORE THAN 3 YEARS. THE AREA IS COMMERCIAL. THE PREMISE TYPE IS OWN. A PAYTM PAYMENT QR CODE SEEN AT THE SHOP. ENQUIRIES MADE FROM THE SURROUNDING AREA CONFIRMED THAT THEY KNOW THE APPLICANT.
20	GPS Location	01, Bulandshahr, Lahiya Colony, Indore, Madhya Pradesh 452010, India

21	Take Photo if Name Plate / Address plate – Available	
----	--	---

22

Shop front photo with full vertical viewpoint i.e; shop board, sealing, entrance, ground on which the shop is established (cemented, pilers, bricks, stands, mud, wheels etc.)



3, Kabit Khedi Main Rd, Bulandshahr, ...  
08-04-2026 04:16:10 pm  
22.7690938,75.8796286  
Pincode : 452010

23

Take Photo of Person Met Inside the Shop



QV9H+MRF, Bulandshahr, Lahiya Colony, Ind  
08-04-2026 04:16:25 pm  
22.7690938,75.8796286  
Pincode : 452010

24

Take Photo of QR Code/Soundbox/EDC Machine



25

Shop front with horizontal view covering the left & right of the shop establishing if the shop is an individual structure, in a marketplace, highway, isolated place, in a cluster framework.



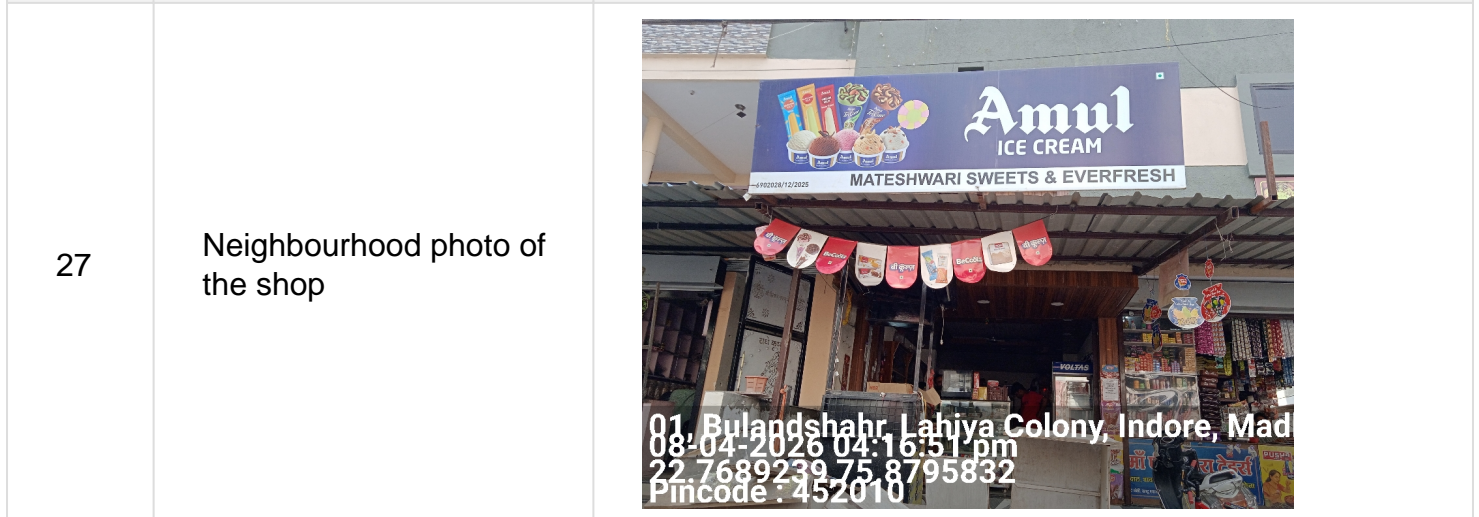
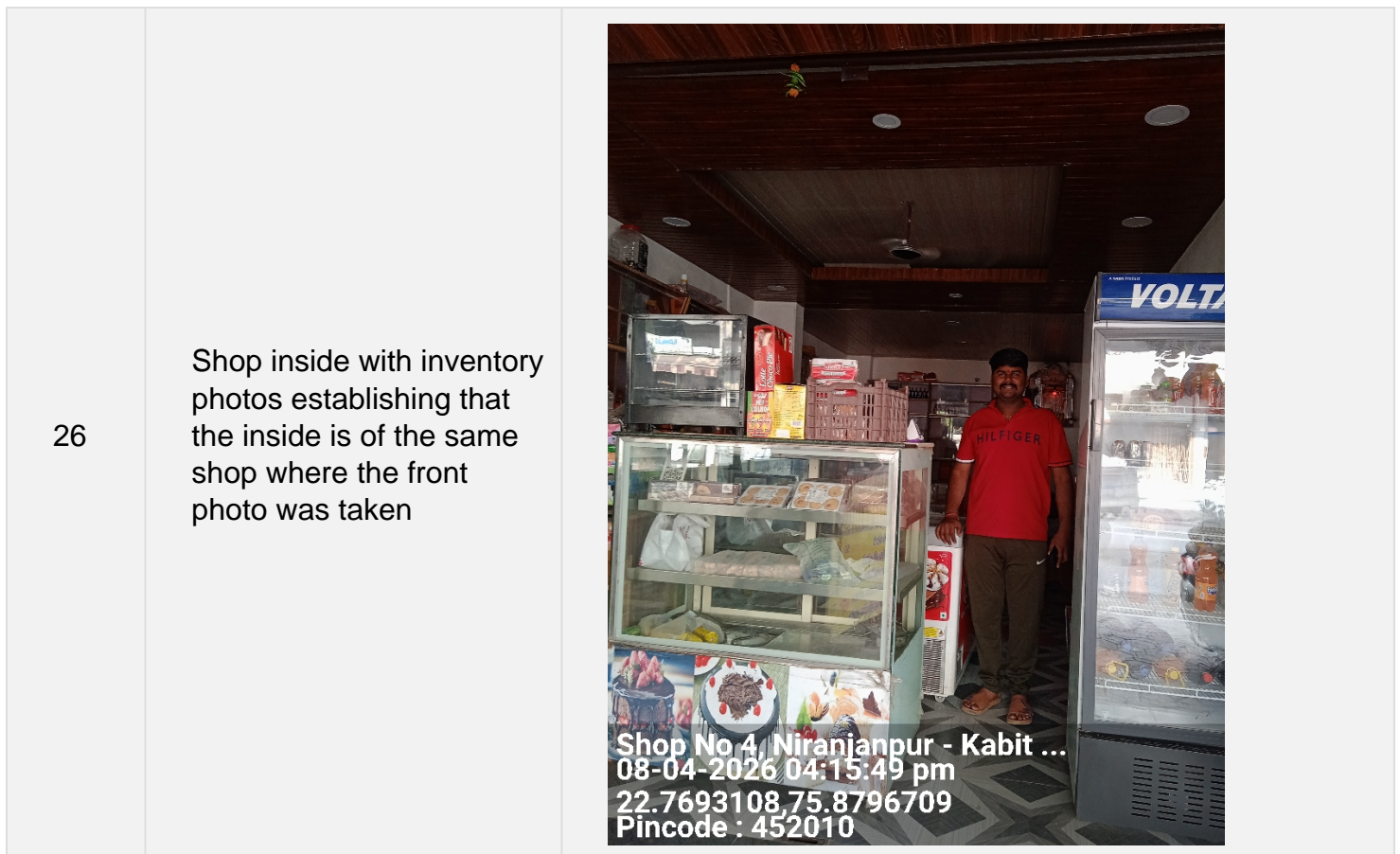

Important - Mandatory to be filled		
1	Date and Time of Visit	08-04-2026 16:17:51
2	Name of the person doing Field Verification(FV)	R004458252
3	Name of External Agency	RNEI SERVICES LIMITED
4	Name of Checker for FV Report	Anuj Sharma

