

## Field Verification Report(FVR)

Sr. No.	Question	Answer
1	Order Number/ Case Identifier	d8092dbb-a2ac-4018-b594-6d41f8166524
2	Name of customer	SURYAMANI SAHOO
3	Address	3, Kampalu Project Primary School, Kampalu, India, India, Dharmasala, Jajpur District,Chandikhole,Odisha,755044,20.7395,86.0481
4	Address with Landmark (Address enhancements as the executive reached the shop)	NA
5	Name of Person Met	NA
6	Relationship	NA
7	Ownership of Office	NA
8	If Rented (Monthly Rent (O))	NA
9	Area Locality	NA
10	Name Plate / Address plate - Available	No
11	Years at current office	NA
12	Office Type	Shop in Residential Area
13	Visit Lat Long	20.7047 , 86.1339
14	Number of Employees	NA
15	Neighbour Check	NA
16	Merchant Name	SURYAMANI SAHOO
17	Contact Number	7609971438
18	Final Status	Return
19	Detailed Final Remarks/Comments	NO LANDMARK AVAILABLE AND APPLICANT WAS NOT PICKING THE CALL
20	GPS Location	Nayak Building, Paradeep - Chandikhol Rd, Chandikhol Chhak, Khosalpur, Odisha 754296, India

22

Shop front photo with full vertical viewpoint i.e; shop board, sealing, entrance, ground on which the shop is established (cemented, pilers, bricks, stands, mud, wheels etc.)



23

Take Photo of Person Met Inside the Shop



24

Take Photo of QR Code/Soundbox/EDC Machine

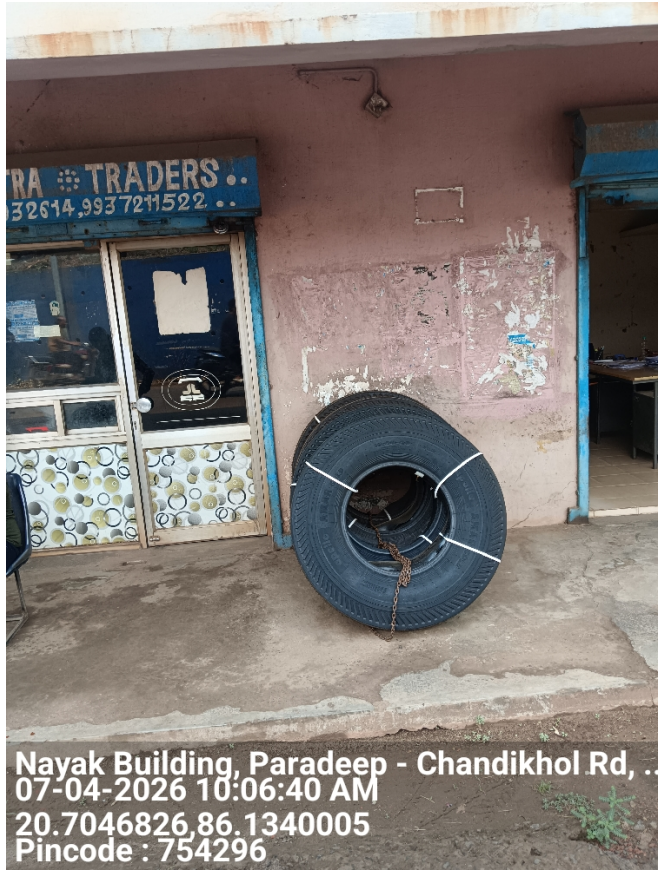

25

Shop front with horizontal view covering the left & right of the shop establishing if the shop is an individual structure, in a marketplace, highway, isolated place, in a cluster framework.



26

Shop inside with inventory photos establishing that the inside is of the same shop where the front photo was taken



27

Neighbourhood photo of the shop



**Important - Mandatory to be filled**

1	Date and Time of Visit	07-04-2026 10:09:51
2	Name of the person doing Field Verification(FV)	RUSHIKANTA MALLICK

3	Name of External Agency	RNFI SERVICES LIMITED
4	Name of Checker for FV Report	Anuj Sharma

