

## Field Verification Report(FVR)

Sr. No.	Question	Answer
1	Order Number/ Case Identifier	b5bea5be-0f81-4385-ba6b-04cfc121d3f3
2	Name of customer	SANJULA MISHRA
3	Address	19, Amarpali principali state,Sec 76, Noida, Silicon City Gate no 02,GAUTAM BUDDHA NAGAR,Uttar Pradesh,201301
4	Address with Landmark (Address enhancements as the executive reached the shop)	19, Amarpali principali state,Sec 76, Noida, Silicon City Gate no 02,GAUTAM BUDDHA NAGAR,Uttar Pradesh,201301
5	Name of Person Met	sanjula mishra
6	Relationship	Self
7	Ownership of Office	Parental
8	If Rented (Monthly Rent (O))	
9	Area Locality	Residential
10	Name Plate / Address plate - Available	Yes
11	Years at current office	1
12	Office Type	Shop in Residential Area
13	Visit Lat Long	28.5664 , 77.3811
14	Number of Employees	0-2
15	Neighbour Check	yes
16	Merchant Name	SANJULA MISHRA
17	Contact Number	9625954097
18	Final Status	Positive

19	Detailed Final Remarks/Comments	WE VISITED THE REGISTERED ADDRESS AT 19, AMARPALI PRINCIPALI STATE, SEC 76, NOIDA, SILICON CITY GATE NO 02, GAUTAM BUDDHA NAGAR, UTTAR PRADESH, 201301 ON 01-04-2026 13:11:02. ADDRESS FOUND. , AND THE APPLICANT , SANJULA MISHRA WAS MET AT THE LOCATION. NATURE OF BUSINESS IS TEA STALL. SHE CONFIRMED THAT SHE HAS BEEN RUNNING THE BUSINESS AT THE LOCATION FOR 1 YEARS. THE AREA IS RESIDENTIAL. THE PREMISE TYPE IS PARENTAL. A PAYTM PAYMENT QR CODE SEEN AT THE SHOP. ENQUIRIES MADE FROM THE SURROUNDING AREA CONFIRMED THAT THEY KNOW THE APPLICANT.
20	GPS Location	15, Amarpali Princely Estate, Amrapali Princely Estate, Sector 76, Noida, Uttar Pradesh 201316, India

21	Take Photo if Name Plate / Address plate – Available	 <p data-bbox="703 1525 1353 1648">H99J+7MR, Vishwakarma Rd, Amarpali S 01-04-2026 01:01:57 pm 28.5665756, 77.3809837 Pincode : 201316</p>
----	--	---

22

Shop front photo with full vertical viewpoint i.e; shop board, sealing, entrance, ground on which the shop is established (cemented, pilers, bricks, stands, mud, wheels etc.)



23

Take Photo of Person Met Inside the Shop



24

Take Photo of QR Code/Soundbox/EDC Machine



25

Shop front with horizontal view covering the left & right of the shop establishing if the shop is an individual structure, in a marketplace, highway, isolated place, in a cluster framework.



26

Shop inside with inventory photos establishing that the inside is of the same shop where the front photo was taken

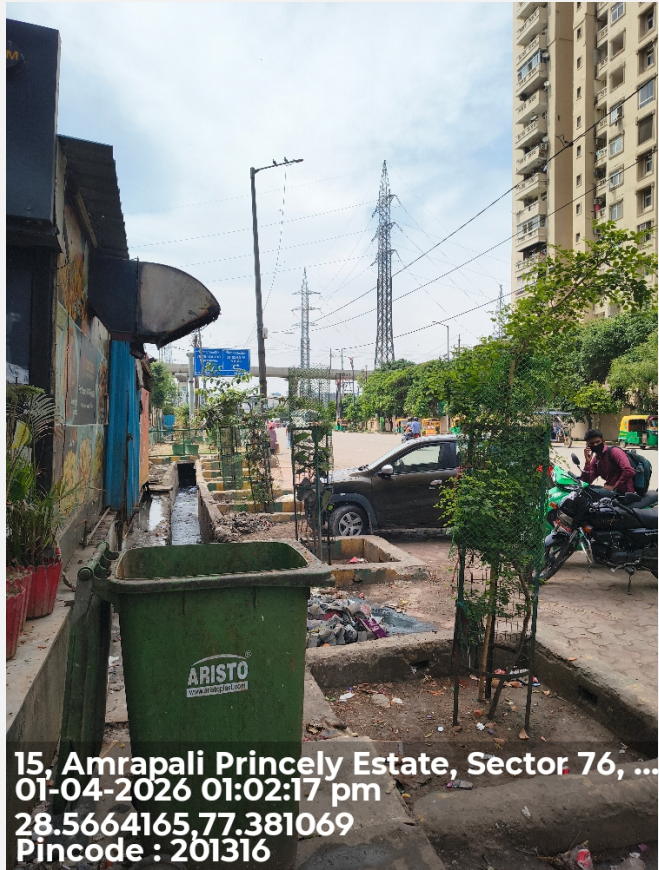

27

Neighbourhood photo of the shop



**Important - Mandatory to be filled**

1	Date and Time of Visit	01-04-2026 13:11:02
2	Name of the person doing Field Verification(FV)	KISHAN KUMAR

3	Name of External Agency	RNFI SERVICES LIMITED
4	Name of Checker for FV Report	Anuj Sharma

