

## Field Verification Report(FVR)

Sr. No.	Question	Answer
1	Order Number/ Case Identifier	8f99780b-5b7d-4e36-adf0-3c0f8a8b8292
2	Name of customer	SHAMBHU DAS
3	Address	Nicco park, Nicco park, Nicco park,24 PARAGANAS NORTH,West Bengal,700106
4	Address with Landmark (Address enhancements as the executive reached the shop)	Nicco park, Nicco park, Nicco park,24 PARAGANAS NORTH,West Bengal,700106
5	Name of Person Met	sambhu das
6	Relationship	Self
7	Ownership of Office	Own
8	If Rented (Monthly Rent (O))	
9	Area Locality	Commercial
10	Name Plate / Address plate - Available	No
11	Years at current office	More than 3
12	Office Type	Shop in Main Market
13	Visit Lat Long	22.5716 , 88.4197
14	Number of Employees	0-2
15	Neighbour Check	positive
16	Merchant Name	SHAMBHU DAS
17	Contact Number	9831126904
18	Final Status	Positive

19	Detailed Final Remarks/Comments	WE VISITED THE REGISTERED ADDRESS AT NICCO PARK, NICCO PARK, NICCO PARK,24 PARAGANAS NORTH,WEST BENGAL,700106 ON 31-03-2026 13:35:35. ADDRESS FOUND. , AND THE APPLICANT , SHAMBHU DAS WAS MET AT THE LOCATION. NATURE OF BUSINESS IS WATER AND COLD DRINKS STALL. HE CONFIRMED THAT HE HAS BEEN RUNNING THE BUSINESS AT THE LOCATION FOR MORE THAN 3 YEARS. THE AREA IS COMMERCIAL. THE PREMISE TYPE IS OWN. A PAYTM PAYMENT QR CODE SEEN AT THE SHOP. ENQUIRIES MADE FROM THE SURROUNDING AREA CONFIRMED THAT THEY KNOW THE APPLICANT.
20	GPS Location	HCCC+C48 Jheel Meel, Salt Lake Bypass, HM Block, Sector IV, Bidhannagar, Kolkata, West Bengal 700106, India

22	Shop front photo with full vertical viewpoint i.e; shop board, sealing, entrance, ground on which the shop is established (cemented, pilers, bricks, stands, mud, wheels etc.)	 <p data-bbox="703 1525 1342 1641">HCCC+C48 Jheel Meel, Salt Lake Bypass, ... 31-03-2026 01:32:56 pm 22.5711373,88.4193748 Pincode : 700106</p>
----	--	--

23

Take Photo of Person Met  
Inside the Shop



24

Take Photo of QR  
Code/Soundbox/EDC  
Machine



25

Shop front with horizontal view covering the left & right of the shop establishing if the shop is an individual structure, in a marketplace, highway, isolated place, in a cluster framework.



26

Shop inside with inventory photos establishing that the inside is of the same shop where the front photo was taken

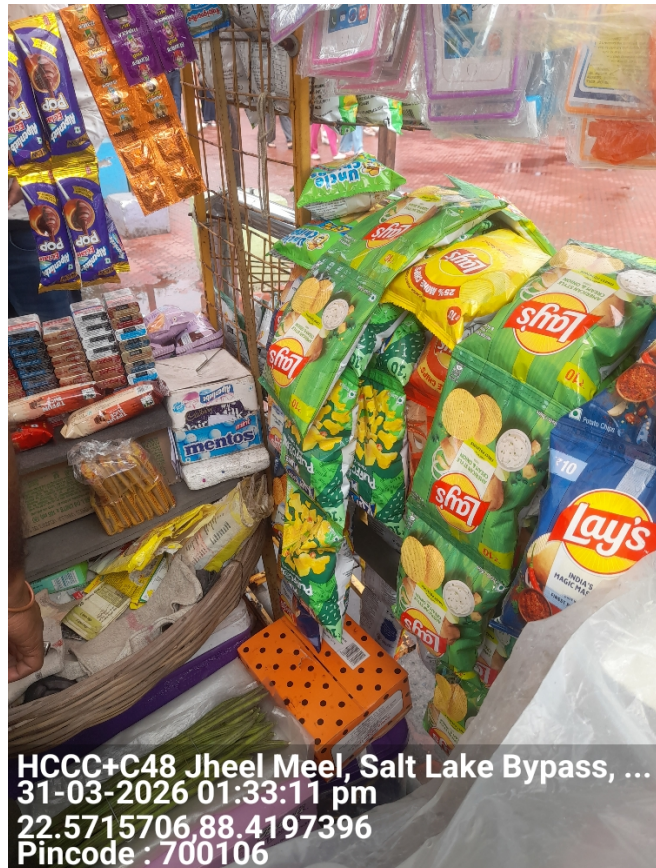

27

Neighbourhood photo of the shop



**Important - Mandatory to be filled**

1	Date and Time of Visit	31-03-2026 13:35:35
2	Name of the person doing Field Verification(FV)	R00695336
3	Name of External Agency	RNFI SERVICES LIMITED
4	Name of Checker for FV Report	Anuj Sharma

