

## Field Verification Report(FVR)

Sr. No.	Question	Answer
1	Order Number/ Case Identifier	3a7d55c8-7fd4-4200-86a7-7be5f2934ba6
2	Name of customer	DINESH KUMAR
3	Address	3/B Arti society, Vishal nagar road Isanpur, Ratan hospital,Ahmedabad,Gujarat,382443
4	Address with Landmark (Address enhancements as the executive reached the shop)	3/B Arti society, Vishal nagar road Isanpur, Ratan hospital,Ahmedabad,Gujarat,382443
5	Name of Person Met	dinesh
6	Relationship	Self
7	Ownership of Office	Rented
8	If Rented (Monthly Rent (O))	30000
9	Area Locality	Residential
10	Name Plate / Address plate - Available	Yes
11	Years at current office	More than 3
12	Office Type	Shop in Main Market
13	Visit Lat Long	22.9822 , 72.5966
14	Number of Employees	2-5
15	Neighbour Check	ok
16	Merchant Name	DINESH KUMAR
17	Contact Number	6376828189
18	Final Status	Positive

19	Detailed Final Remarks/Comments	WE VISITED THE REGISTERED ADDRESS AT 3/B ARTI SOCIETY, VISHAL NAGAR ROAD ISANPUR, RATAN HOSPITAL, AHMEDABAD, GUJARAT, 382443 ON 27-03-2026 15:58:10. ADDRESS FOUND. , AND THE APPLICANT , DINESH KUMAR WAS MET AT THE LOCATION. NATURE OF BUSINESS IS GARMENTS SHOP. HE CONFIRMED THAT HE HAS BEEN RUNNING THE BUSINESS AT THE LOCATION FOR MORE THAN 3 YEARS. THE AREA IS RESIDENTIAL. THE PREMISE TYPE IS RENTED. A PAYTM PAYMENT QR CODE SEEN AT THE SHOP. ENQUIRIES MADE FROM THE SURROUNDING AREA CONFIRMED THAT THEY KNOW THE APPLICANT.
20	GPS Location	Aarti Shopping Centre, 3 B, Vishal Nagar Rd, opposite Shiv Park Society, Ashirwad Society, Rajeswari Society, Isanpur, Ahmedabad, Gujarat 382443, India

21	Take Photo if Name Plate / Address plate – Available	 <p>Aarti Shopping Centre, 3 B, Vishal ... 27-03-2026 03:56:28 pm 22.9821833,72.5965996 Pincode : 382443</p>
----	--	---

22

Shop front photo with full vertical viewpoint i.e; shop board, sealing, entrance, ground on which the shop is established (cemented, pilers, bricks, stands, mud, wheels etc.)



23

Take Photo of Person Met Inside the Shop



24

Take Photo of QR Code/Soundbox/EDC Machine



25

Shop front with horizontal view covering the left & right of the shop establishing if the shop is an individual structure, in a marketplace, highway, isolated place, in a cluster framework.



26

Shop inside with inventory photos establishing that the inside is of the same shop where the front photo was taken

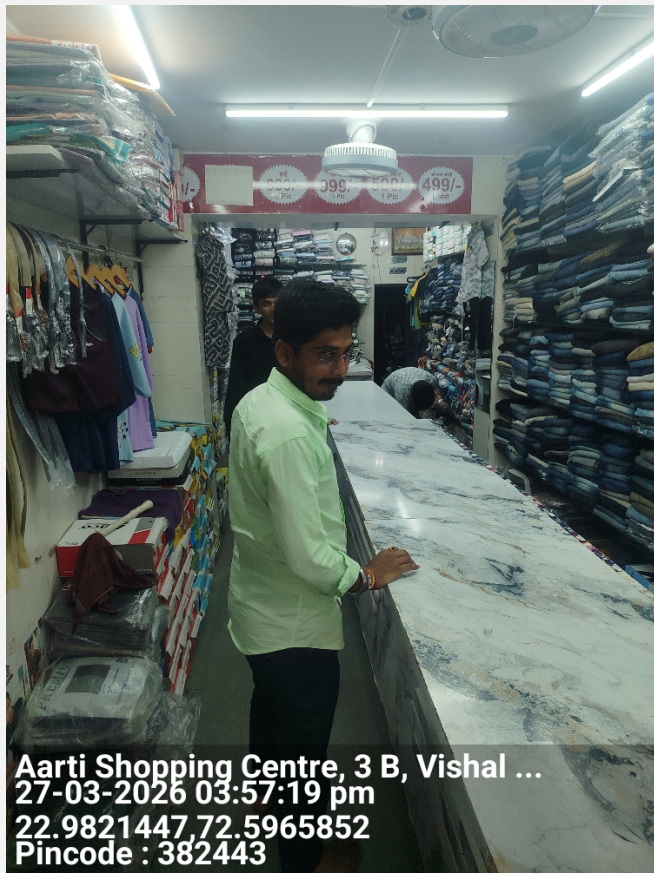

27

Neighbourhood photo of the shop



**Important - Mandatory to be filled**

1	Date and Time of Visit	27-03-2026 15:58:10
2	Name of the person doing Field Verification(FV)	R001282601

3	Name of External Agency	RNFI SERVICES LIMITED
4	Name of Checker for FV Report	Anuj Sharma

