

Field Verification Report(FVR)

Sr. No.	Question	Answer
1	Order Number/ Case Identifier	375098af-6e8e-4023-a46f-ab1776f772a8
2	Name of customer	NATTU
3	Address	42 ,Chhawni Road ,Indore ,Murai Mohalla ,Chhawni , , Indore ,Indore ,Indore Division,Indore,Madhya Pradesh,452001,22.7075057,75.8750521
4	Address with Landmark (Address enhancements as the executive reached the shop)	NA
5	Name of Person Met	NA
6	Relationship	NA
7	Ownership of Office	NA
8	If Rented (Monthly Rent (O))	
9	Area Locality	NA
10	Name Plate / Address plate - Available	No
11	Years at current office	NA
12	Office Type	Shop in Main Market
13	Visit Lat Long	22.7081 , 75.8753
14	Number of Employees	NA
15	Neighbour Check	NA
16	Merchant Name	NATTU
17	Contact Number	7049387222
18	Final Status	Return
19	Detailed Final Remarks/Comments	NO LANDMARK AVAILABLE AND APPLICANT WAS NOT PICKING THE CALL
20	GPS Location	148, Chhawni Rd, Murai Mohalla, Kibe Compound, Indore, Madhya Pradesh 452001, India

22

Shop front photo with full vertical viewpoint i.e; shop board, sealing, entrance, ground on which the shop is established (cemented, pilers, bricks, stands, mud, wheels etc.)



23

Take Photo of Person Met Inside the Shop



24

Take Photo of QR
Code/Soundbox/EDC
Machine

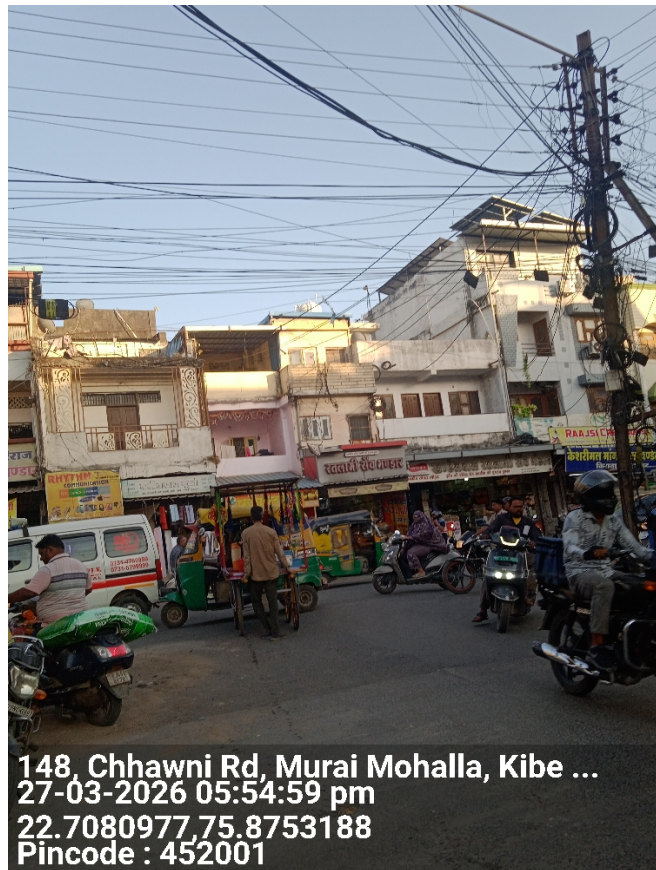

25

Shop front with horizontal
view covering the left &
right of the shop
establishing if the shop is
an individual structure, in
a marketplace, highway,
isolated place, in a cluster
framework.



26

Shop inside with inventory photos establishing that the inside is of the same shop where the front photo was taken



27

Neighbourhood photo of the shop



Important - Mandatory to be filled

1	Date and Time of Visit	27-03-2026 17:56:03
2	Name of the person doing Field Verification(FV)	R001458252

3	Name of External Agency	RNFI SERVICES LIMITED
4	Name of Checker for FV Report	Anuj Sharma

