

Field Verification Report(FVR)

Sr. No.	Question	Answer
1	Order Number/ Case Identifier	17b07bd8-cb54-4016-8f4a-a9abbd87d22c
2	Name of customer	MAILAPATNA PUTTALINGAYYA MURTHY
3	Address	No.15, Nanjundeshwara Nilaya, 2nd cross, Vidyanagara, T.Dasarahalli, Ganapathi temple road,Bangalore,Karnataka,560073
4	Address with Landmark (Address enhancements as the executive reached the shop)	No.15, Nanjundeshwara Nilaya, 2nd cross, Vidyanagara, T.Dasarahalli, Ganapathi temple road,Bangalore,Karnataka,560073
5	Name of Person Met	murthy
6	Relationship	Self
7	Ownership of Office	Rented
8	If Rented (Monthly Rent (O))	5500
9	Area Locality	Residential
10	Name Plate / Address plate - Available	Yes
11	Years at current office	More than 3
12	Office Type	Shop in Main Market
13	Visit Lat Long	13.0431 , 77.5065
14	Number of Employees	0-2
15	Neighbour Check	good
16	Merchant Name	MAILAPATNA PUTTALINGAYYA MURTHY
17	Contact Number	9663269475
18	Final Status	Positive

19	Detailed Final Remarks/Comments	WE VISITED THE REGISTERED ADDRESS AT NO.15, NANJUNDESHWARA NILAYA, 2ND CROSS, VIDYANAGARA, T.DASARAHALLI, GANAPATHI TEMPLE ROAD,BANGALORE,KARNATAKA,560073 ON 27-03-2026 16:02:27. ADDRESS FOUND. , AND THE APPLICANT , MAILAPATNA PUTTALINGAYYA MURTHY WAS MET AT THE LOCATION. NATURE OF BUSINESS IS GENERAL/GROCERY. HE CONFIRMED THAT HE HAS BEEN RUNNING THE BUSINESS AT THE LOCATION FOR MORE THAN 3 YEARS. THE AREA IS RESIDENTIAL. THE PREMISE TYPE IS RENTED. A PAYTM PAYMENT QR CODE SEEN AT THE SHOP. ENQUIRIES MADE FROM THE SURROUNDING AREA CONFIRMED THAT THEY KNOW THE APPLICANT.
20	GPS Location	201, Vidya Nagar, Peenya, Bengaluru, Karnataka 560073, India

21	Take Photo if Name Plate / Address plate – Available	
----	--	---

22

Shop front photo with full vertical viewpoint i.e; shop board, sealing, entrance, ground on which the shop is established (cemented, pilers, bricks, stands, mud, wheels etc.)

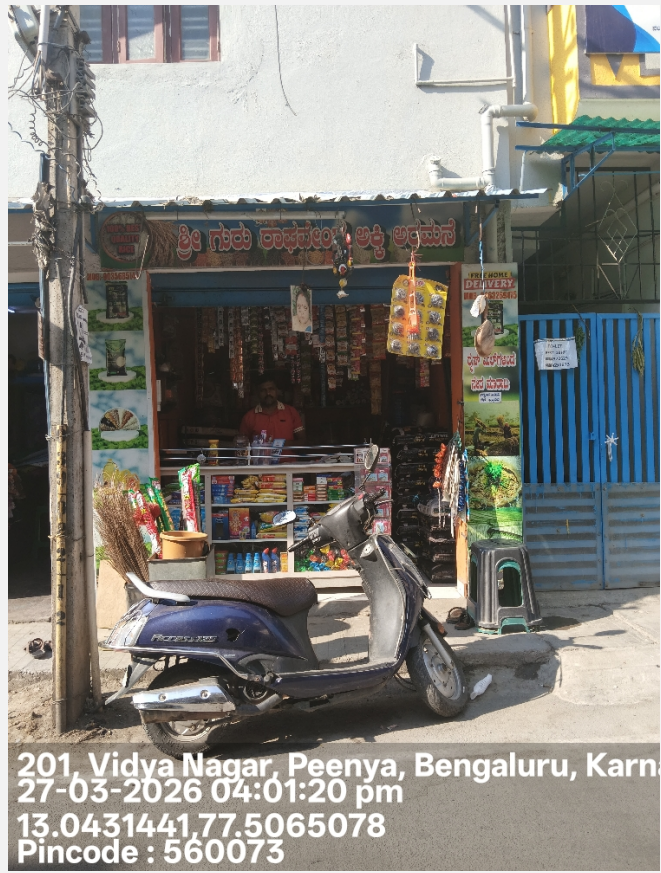

23

Take Photo of Person Met Inside the Shop



24

Take Photo of QR Code/Soundbox/EDC Machine



25

Shop front with horizontal view covering the left & right of the shop establishing if the shop is an individual structure, in a marketplace, highway, isolated place, in a cluster framework.



26

Shop inside with inventory photos establishing that the inside is of the same shop where the front photo was taken



27

Neighbourhood photo of the shop



Important - Mandatory to be filled

1	Date and Time of Visit	27-03-2026 16:02:27
2	Name of the person doing Field Verification(FV)	KIRAN K M
3	Name of External Agency	RNFI SERVICES LIMITED
4	Name of Checker for FV Report	Anuj Sharma

