

Field Verification Report(FVR)

Sr. No.	Question	Answer
1	Order Number/ Case Identifier	d1ba1b0e-442e-4b3b-94f4-c1ccab076155
2	Name of customer	AFSAR ABDUL REHMAN SHAIKH
3	Address	Thane ,Kausa ,Mumbra , , Thane ,Thane ,Konkan Division,THANE,Maharashtra,421204,19.1545237,73.0406446
4	Address with Landmark (Address enhancements as the executive reached the shop)	Thane ,Kausa ,Mumbra , , Thane ,Thane ,Konkan Division,THANE,Maharashtra,421204,19.1545237,73.0406446
5	Name of Person Met	afsar
6	Relationship	Self
7	Ownership of Office	Own
8	If Rented (Monthly Rent (O))	
9	Area Locality	Residential
10	Name Plate / Address plate - Available	Yes
11	Years at current office	3
12	Office Type	Shop in Residential Area
13	Visit Lat Long	19.1544 , 73.0407
14	Number of Employees	0-2
15	Neighbour Check	POSITIVE
16	Merchant Name	AFSAR ABDUL REHMAN SHAIKH
17	Contact Number	8104153252
18	Final Status	Positive

19	Detailed Final Remarks/Comments	WE VISITED THE REGISTERED ADDRESS AT THANE ,KAUSA ,MUMBRA , , THANE ,THANE ,KONKAN DIVISION,THANE,MAHARASHTRA,421204,19.1545237,73.0406446 ON 25-03-2026 14:02:27. ADDRESS FOUND. , AND THE APPLICANT , AFSAR ABDUL REHMAN SHAIKH WAS MET AT THE LOCATION. NATURE OF BUSINESS IS GENERAL/GROCERY. HE CONFIRMED THAT HE HAS BEEN RUNNING THE BUSINESS AT THE LOCATION FOR 3 YEARS. THE AREA IS RESIDENTIAL. THE PREMISE TYPE IS OWN. A PAYTM PAYMENT QR CODE SEEN AT THE SHOP. ENQUIRIES MADE FROM THE SURROUNDING AREA CONFIRMED THAT THEY DID NOT KNOW THE APPLICANT.
20	GPS Location	523R+Q9H, Kausa, Mumbra, Thane, Maharashtra 421204, India

21	Take Photo if Name Plate / Address plate – Available	
----	--	---

22

Shop front photo with full vertical viewpoint i.e; shop board, sealing, entrance, ground on which the shop is established (cemented, pilers, bricks, stands, mud, wheels etc.)

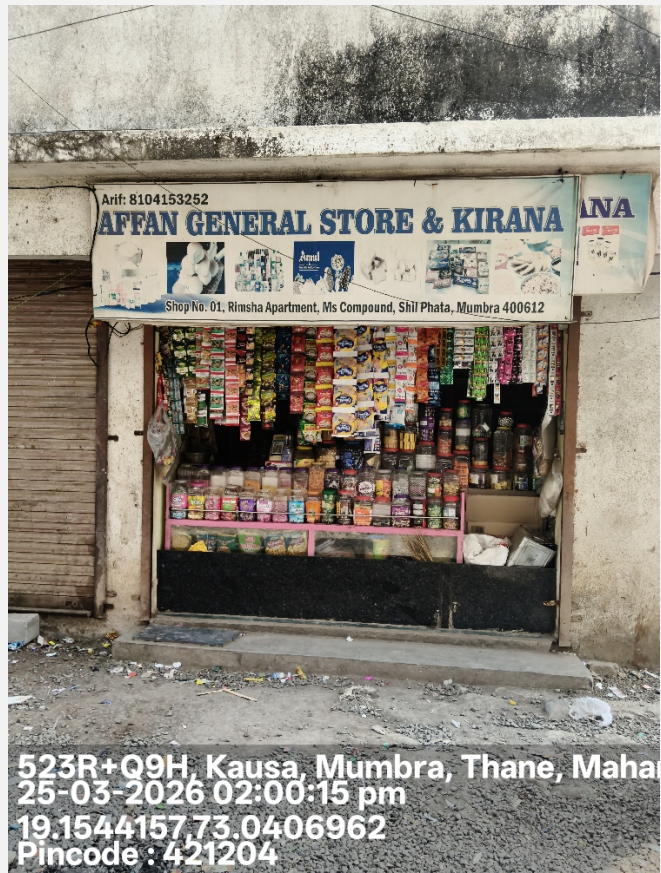

23

Take Photo of Person Met Inside the Shop



24

Take Photo of QR Code/Soundbox/EDC Machine



523R+Q9H, Kausa, Mumbra, Thane, Maha
25-03-2026 02:01:53 pm
19.1544248, 73.0407124
Pincode : 421204

25

Shop front with horizontal view covering the left & right of the shop establishing if the shop is an individual structure, in a marketplace, highway, isolated place, in a cluster framework.



523R+Q9H, Kausa, Mumbra, Thane, Maha
25-03-2026 02:00:31 pm
19.1544091, 73.0406951
Pincode : 421204

26

Shop inside with inventory photos establishing that the inside is of the same shop where the front photo was taken



523R+Q9H, Kausa, Mumbra, Thane, Maha
25-03-2026 02:02:10 pm
19.1544112,73.0406854
Pincode : 421204

27

Neighbourhood photo of the shop



523R+Q9H, Kausa, Mumbra, Thane, Maha
25-03-2026 02:01:12 pm
19.1544013,73.0406844
Pincode : 421204

Important - Mandatory to be filled

1	Date and Time of Visit	25-03-2026 14:02:27
2	Name of the person doing Field Verification(FV)	R001433705

3	Name of External Agency	RNFI SERVICES LIMITED
4	Name of Checker for FV Report	Anuj Sharma

