

Field Verification Report(FVR)

| Sr. No. | Question | Answer |
|---------|--|---|
| 1 | Order Number/ Case Identifier | e6eeffff-ef04-4569-a86d-d9d245cc7d33 |
| 2 | Name of customer | SANTOSH DEVI |
| 3 | Address | Kachanayakahalli 07, Kachanayakahalli, RK bar,Bangalore,Karnataka,560099,12.8004666,77.68877 |
| 4 | Address with Landmark (Address enhancements as the executive reached the shop) | Kachanayakahalli 07, Kachanayakahalli, RK bar,Bangalore,Karnataka,560099,12.8004666,77.68877 |
| 5 | Name of Person Met | RUPESH |
| 6 | Relationship | Family Member |
| 7 | Ownership of Office | Rented |
| 8 | If Rented (Monthly Rent (O)) | 15000 |
| 9 | Area Locality | Commercial |
| 10 | Name Plate / Address plate - Available | Yes |
| 11 | Years at current office | More than 3 |
| 12 | Office Type | Shop in a Complex or Mall |
| 13 | Visit Lat Long | 12.8004 , 77.6887 |
| 14 | Number of Employees | 0-2 |
| 15 | Neighbour Check | positive |
| 16 | Merchant Name | SANTOSH DEVI |
| 17 | Contact Number | 9606151720 |
| 18 | Final Status | Positive |

| | | |
|----|---------------------------------|--|
| 19 | Detailed Final Remarks/Comments | WE VISITED THE REGISTERED ADDRESS AT KACHANAYAKAHALLI 07, KACHANAYAKAHALLI, RK BAR, BANGALORE, KARNATAKA, 560099, 12.8004666, 77.68877 ON 24-03-2026 13:12:00. ADDRESS FOUND. WE MET WITH APPLICANT'S FAMILY MEMBER RUPESH AT THE LOCATION. NATURE OF BUSINESS IS FANCY STORE. APPLICANT HAS BEEN RUNNING THE BUSINESS AT THE LOCATION FOR MORE THAN 3 YEARS. THE AREA IS COMMERCIAL. THE PREMISE TYPE IS RENTED. A PAYTM PAYMENT QR CODE SEEN AT THE SHOP. ENQUIRIES MADE FROM THE SURROUNDING AREA CONFIRMED THAT THEY KNOW THE APPLICANT. |
| 20 | GPS Location | RM2Q+5FW, Kachanayakanahalli, Bommasandra, Karnataka 560099, India |

| | | |
|----|--|--|
| 21 | Take Photo if Name Plate / Address plate – Available |  <p>RM2Q+5FW, Kachanayakanahalli, Bommasandra, Karnataka 560099, India 24-03-2026 01:10:47 PM 12.8003706, 77.6886003 Pincode : 560099</p> |
|----|--|--|

22

Shop front photo with full vertical viewpoint i.e; shop board, sealing, entrance, ground on which the shop is established (cemented, pilers, bricks, stands, mud, wheels etc.)



23

Take Photo of Person Met Inside the Shop



24

Take Photo of QR
Code/Soundbox/EDC
Machine



25

Shop front with horizontal view covering the left & right of the shop establishing if the shop is an individual structure, in a marketplace, highway, isolated place, in a cluster framework.



26

Shop inside with inventory photos establishing that the inside is of the same shop where the front photo was taken

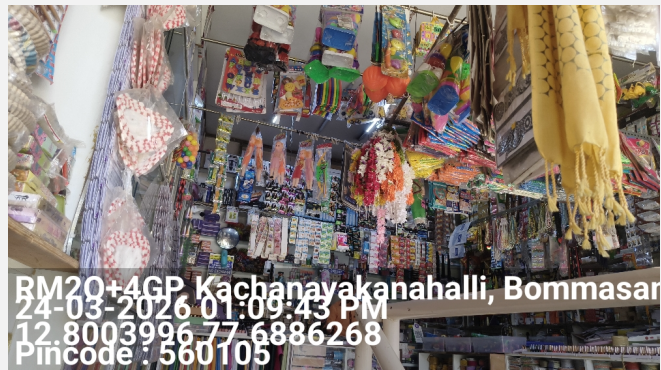

27

Neighbourhood photo of the shop



Important - Mandatory to be filled

| | | |
|---|---|-----------------------|
| 1 | Date and Time of Visit | 24-03-2026 13:12:00 |
| 2 | Name of the person doing Field Verification(FV) | SHREYAS S R |
| 3 | Name of External Agency | RNFI SERVICES LIMITED |
| 4 | Name of Checker for FV Report | Anuj Sharma |

