

## Field Verification Report(FVR)

Sr. No.	Question	Answer
1	Order Number/ Case Identifier	cad98eb9-f734-47ee-a71b-4b5c42ad3cd8
2	Name of customer	RAJESH KUMAR
3	Address	Ansal Sushant City panipat, Near gol chakkar near water plan, Near water plant,PANIPAT,Haryana,132103
4	Address with Landmark (Address enhancements as the executive reached the shop)	Ansal Sushant City panipat, Near gol chakkar near water plan, Near water plant,PANIPAT,Haryana,132103
5	Name of Person Met	viniti devi
6	Relationship	Family Member
7	Ownership of Office	Own
8	If Rented (Monthly Rent (O))	
9	Area Locality	Residential
10	Name Plate / Address plate - Available	No
11	Years at current office	2
12	Office Type	Shop in Main Market
13	Visit Lat Long	29.4308 , 76.9847
14	Number of Employees	0-2
15	Neighbour Check	positive
16	Merchant Name	RAJESH KUMAR
17	Contact Number	8766201016
18	Final Status	Positive

19	Detailed Final Remarks/Comments	<p>WE VISITED THE REGISTERED ADDRESS AT ANSAL SUSHANT CITY PANIPAT, NEAR GOL CHAKKAR NEAR WATER PLAN, NEAR WATER PLANT,PANIPAT,HARYANA,132103 ON 23-03-2026 13:35:17. ADDRESS FOUND. WE MET WITH APPLICANT'S FAMILY MEMBER RAJESH KUMAR AT THE LOCATION. NATURE OF BUSINESS IS VEGETABLE STALL. APPLICANT HAS BEEN RUNNING THE BUSINESS AT THE LOCATION FOR 2 YEARS. THE AREA IS RESIDENTIAL. THE PREMISE TYPE IS OWN. A PAYTM PAYMENT QR CODE SEEN AT THE SHOP. ENQUIRIES MADE FROM THE SURROUNDING AREA CONFIRMED THAT THEY KNOW THE APPLICANT.</p>
20	GPS Location	<p>GF O23 GALAXY COURT MARKET, Ansals Sushant City, HUDA, Panipat, Azizullapur, Haryana 132104, India</p>

22	<p>Shop front photo with full vertical viewpoint i.e; shop board, sealing, entrance, ground on which the shop is established (cemented, pilers, bricks, stands, mud, wheels etc.)</p>	 <p>Astrum Homes (Stanza Developers and Infra 23-03-2026 01:30:32 pm 29.431178,76.985275 Pincode : 132104</p>
----	---	--

23

Take Photo of Person Met  
Inside the Shop



24

Take Photo of QR  
Code/Soundbox/EDC  
Machine



25

Shop front with horizontal view covering the left & right of the shop establishing if the shop is an individual structure, in a marketplace, highway, isolated place, in a cluster framework.



GF 023 GALAXY COURT MARKET, Ansals ...  
23-03-2026 01:32:34 pm  
29.4308314,76.9846591  
Pincode : 132104

26

Shop inside with inventory photos establishing that the inside is of the same shop where the front photo was taken

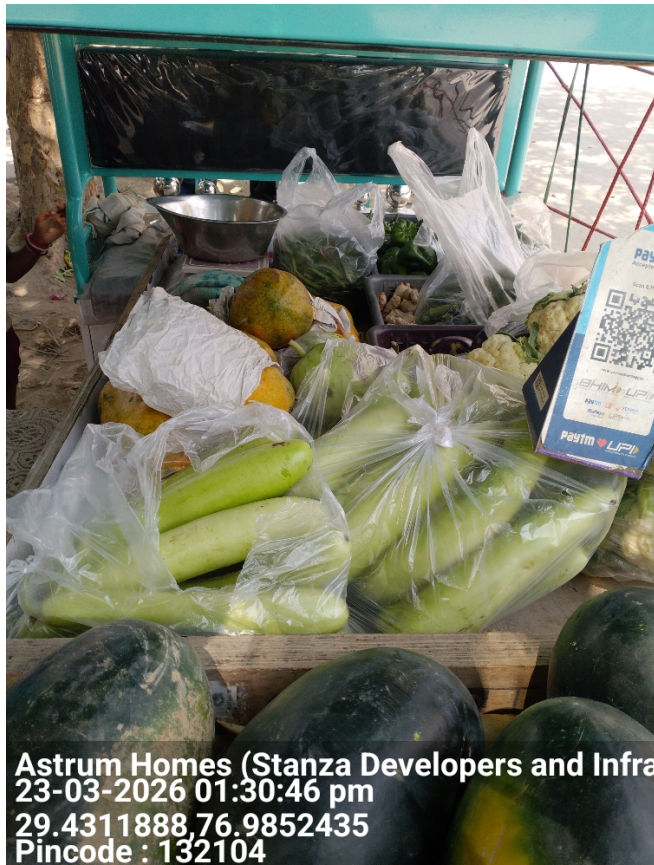

Astrum Homes (Stanza Developers and Infra  
23-03-2026 01:30:46 pm  
29.4311888,76.9852435  
Pincode : 132104

27

Neighbourhood photo of the shop



**Important - Mandatory to be filled**

1	Date and Time of Visit	23-03-2026 13:35:17
2	Name of the person doing Field Verification(FV)	R001402498
3	Name of External Agency	RNFI SERVICES LIMITED
4	Name of Checker for FV Report	Anuj Sharma

