

## Field Verification Report(FVR)

Sr. No.	Question	Answer
1	Order Number/ Case Identifier	a21a3b9f-e44c-471c-8b3f-ec8d3b9dc38f
2	Name of customer	VINAY SHARMA
3	Address	ist , sadarpur sec 45 noida, chetram girls inter college,Ghaziabad,Uttar Pradesh,201301
4	Address with Landmark (Address enhancements as the executive reached the shop)	ist , sadarpur sec 45 noida, chetram girls inter college,Ghaziabad,Uttar Pradesh,201301
5	Name of Person Met	vinayak sharma
6	Relationship	Self
7	Ownership of Office	Own
8	If Rented (Monthly Rent (O))	
9	Area Locality	Residential
10	Name Plate / Address plate - Available	Yes
11	Years at current office	1
12	Office Type	Shop in Residential Area
13	Visit Lat Long	28.5552 , 77.3491
14	Number of Employees	0-2
15	Neighbour Check	yes
16	Merchant Name	VINAY SHARMA
17	Contact Number	7210103965
18	Final Status	Positive

19	Detailed Final Remarks/Comments	WE VISITED THE REGISTERED ADDRESS AT IST , SADARPUR SEC 45 NOIDA, CHETRAM GIRLS INTER COLLEGE, GHAZIABAD, UTTAR PRADESH, 201301 ON 18-03-2026 16:48:24. ADDRESS FOUND. , AND THE APPLICANT , VINAY SHARMA WAS MET AT THE LOCATION. NATURE OF BUSINESS IS GENERAL/GROCERY. HE CONFIRMED THAT HE HAS BEEN RUNNING THE BUSINESS AT THE LOCATION FOR 1 YEARS. THE AREA IS RESIDENTIAL. THE PREMISE TYPE IS OWN. A PAYTM PAYMENT QR CODE SEEN AT THE SHOP. ENQUIRIES MADE FROM THE SURROUNDING AREA CONFIRMED THAT THEY KNOW THE APPLICANT.
20	GPS Location	H84X+3MC, Sadarpur, Sector-45, Noida, Uttar Pradesh 201303, India

21	Take Photo if Name Plate / Address plate – Available	 <p data-bbox="703 1525 1353 1641">H84X+3PW, 64, Sadarpur Main Rd, Block 18-03-2026 04:46:30 pm 28.555133,77.3492686 Pincode : 201303</p>
----	--	--

22

Shop front photo with full vertical viewpoint i.e; shop board, sealing, entrance, ground on which the shop is established (cemented, pilers, bricks, stands, mud, wheels etc.)



23

Take Photo of Person Met Inside the Shop



24

Take Photo of QR Code/Soundbox/EDC Machine



25

Shop front with horizontal view covering the left & right of the shop establishing if the shop is an individual structure, in a marketplace, highway, isolated place, in a cluster framework.



26

Shop inside with inventory photos establishing that the inside is of the same shop where the front photo was taken

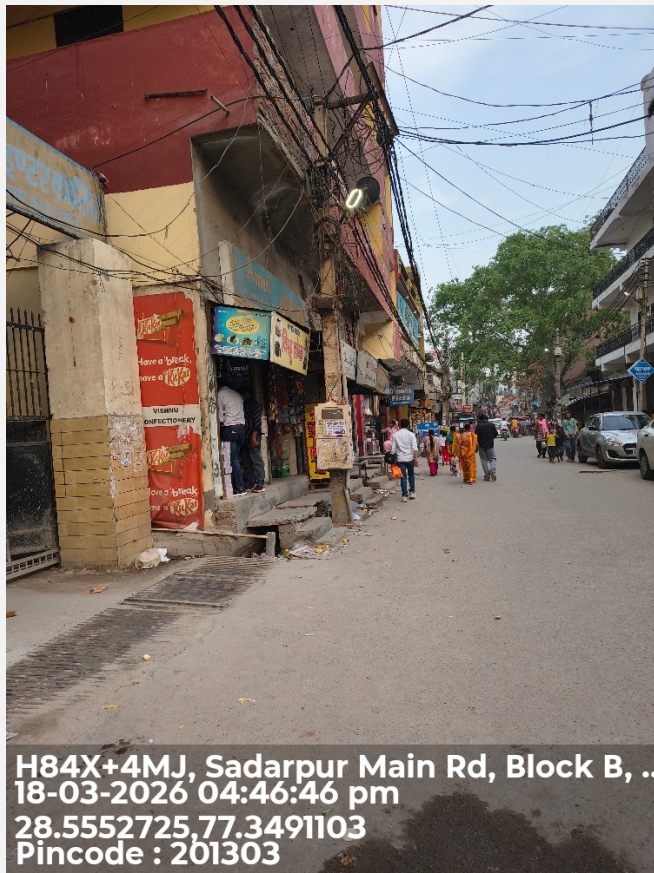

27

Neighbourhood photo of the shop



**Important - Mandatory to be filled**

1	Date and Time of Visit	18-03-2026 16:48:24
2	Name of the person doing Field Verification(FV)	KISHAN KUMAR

3	Name of External Agency	RNFI SERVICES LIMITED
4	Name of Checker for FV Report	Anuj Sharma

