

## Field Verification Report(FVR)

Sr. No.	Question	Answer
1	Order Number/ Case Identifier	a3c31096-1464-4cbc-a363-e7f7888d2a39
2	Name of customer	Pravesh
3	Address	172 dental, Kolar Road Bhopal, Mansarovar collage,Bhopal,Madhya Pradesh,462042
4	Address with Landmark (Address enhancements as the executive reached the shop)	172 dental, Kolar Road Bhopal, Mansarovar collage,Bhopal,Madhya Pradesh,462042
5	Name of Person Met	NA
6	Relationship	NA
7	Ownership of Office	NA
8	If Rented (Monthly Rent (O))	
9	Area Locality	Commercial
10	Name Plate / Address plate - Available	No
11	Years at current office	NA
12	Office Type	Shop in Main Market
13	Visit Lat Long	23.1516 , 77.4279
14	Number of Employees	NA
15	Neighbour Check	NA
16	Merchant Name	Pravesh
17	Contact Number	8871748018
18	Final Status	Negative

19	Detailed Final Remarks/Comments	WE VISITED THE REGISTERED ADDRESS AT 172 DENTAL, KOLAR ROAD BHOPAL, MANSAROVAR COLLAGE,BHOPAL,MADHYA PRADESH,462042 ON 16-03-2026 16:02:07. ADDRESS NOT FOUND. WE COULD NOT MEET ANYONE AT THE LOCATION. THE AREA IS COMMERCIAL. PAYTM PAYMENT QR CODE NOT SEEN. WE CONNECTED WITH CALL WITH THE APPLICANT BUT DID NOT PICK UP THE CALL. ENQUIRIES MADE WITH THE SURROUNDING AREA CONFIRMED THAT THEY WERE NOT AWARE OF THE APPLICANT.
20	GPS Location	80 ft road, near soumya evergreen, near Mansarovar Dental College, Rajharsh Colony, Kolar Rd, Bhopal, Madhya Pradesh 462042, India

22	Shop front photo with full vertical viewpoint i.e; shop board, sealing, entrance, ground on which the shop is established (cemented, pilers, bricks, stands, mud, wheels etc.)	 <p data-bbox="702 1444 1356 1568">Soumya evergreen, near mansarovar dental c 16-03-2026 04:01:13 PM 23.1516291,77.4279883 Pincode : 462042</p>
----	--	--

23

Take Photo of Person Met  
Inside the Shop



24

Take Photo of QR  
Code/Soundbox/EDC  
Machine



25

Shop front with horizontal view covering the left & right of the shop establishing if the shop is an individual structure, in a marketplace, highway, isolated place, in a cluster framework.



26

Shop inside with inventory photos establishing that the inside is of the same shop where the front photo was taken

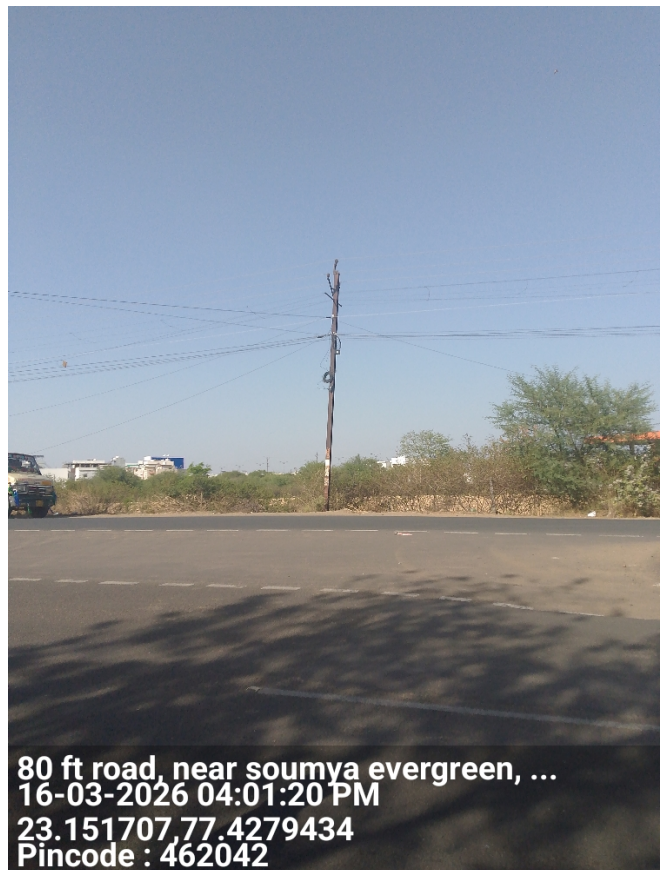

27

Neighbourhood photo of the shop



**Important - Mandatory to be filled**

1	Date and Time of Visit	16-03-2026 16:02:07
2	Name of the person doing Field Verification(FV)	R001300552
3	Name of External Agency	RNFI SERVICES LIMITED
4	Name of Checker for FV Report	Anuj Sharma

