

## Field Verification Report(FVR)

| Sr. No. | Question   | Answer  |
|---------|--|---|
| 1       | Order Number/ Case Identifier  | c4eb23ac-ecdc-4cb6-88da-1384b6e07581  |
| 2       | Name of customer   | SRAVANI.M   |
| 3       | Address  | 74/1, Lane number<br>10,DEHRADUN,Uttarakhand,248002   |
| 4       | Address with Landmark (Address enhancements as the executive reached the shop) | NA  |
| 5       | Name of Person Met   | NA  |
| 6       | Relationship   | NA  |
| 7       | Ownership of Office  | NA  |
| 8       | If Rented (Monthly Rent (O))   | NA  |
| 9       | Area Locality  | NA  |
| 10      | Name Plate / Address plate - Available   | No  |
| 11      | Years at current office  | NA  |
| 12      | Office Type  | Shop in Residential Area  |
| 13      | Visit Lat Long   | 30.2737 , 78.0071   |
| 14      | Number of Employees  | NA  |
| 15      | Neighbour Check  | NA  |
| 16      | Merchant Name  | SRAVANI.M   |
| 17      | Contact Number   | 8919744753  |
| 18      | Final Status   | Return  |
| 19      | Detailed Final Remarks/Comments  | NO LANDMARK AVAILABLE AND APPLICANT WAS NOT PICKING THE CALL                                |
| 20      | GPS Location   | 11, Turner Rd, near Cake House, Morowala, Clement Town, Dehradun, Uttarakhand 248002, India |

22

Shop front photo with full vertical viewpoint i.e; shop board, sealing, entrance, ground on which the shop is established (cemented, pilers, bricks, stands, mud, wheels etc.)

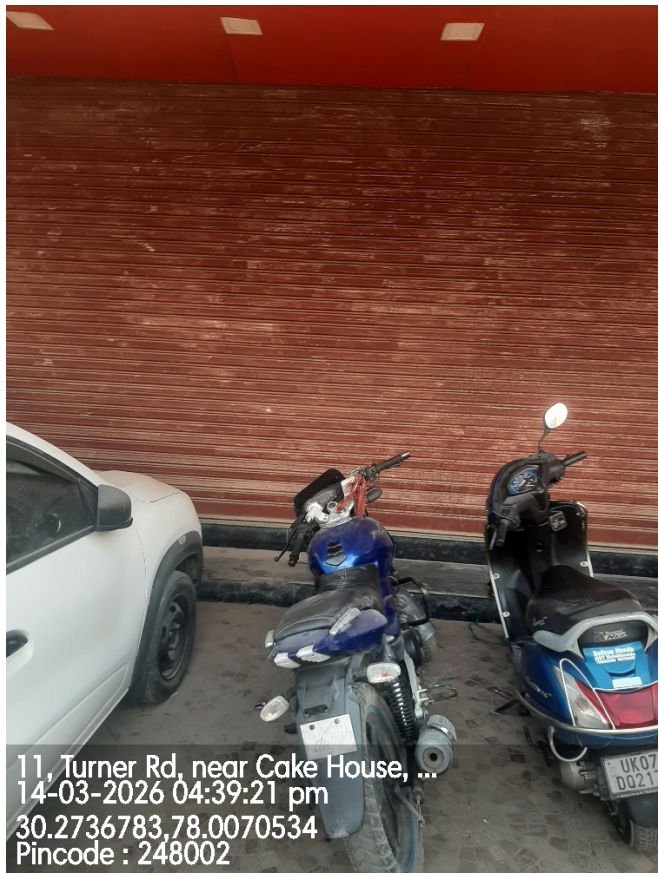

11, Turner Rd, near Cake House, ...  
14-03-2026 04:39:21 pm  
30.2736783,78.0070534  
Pincode : 248002

23

Take Photo of Person Met Inside the Shop

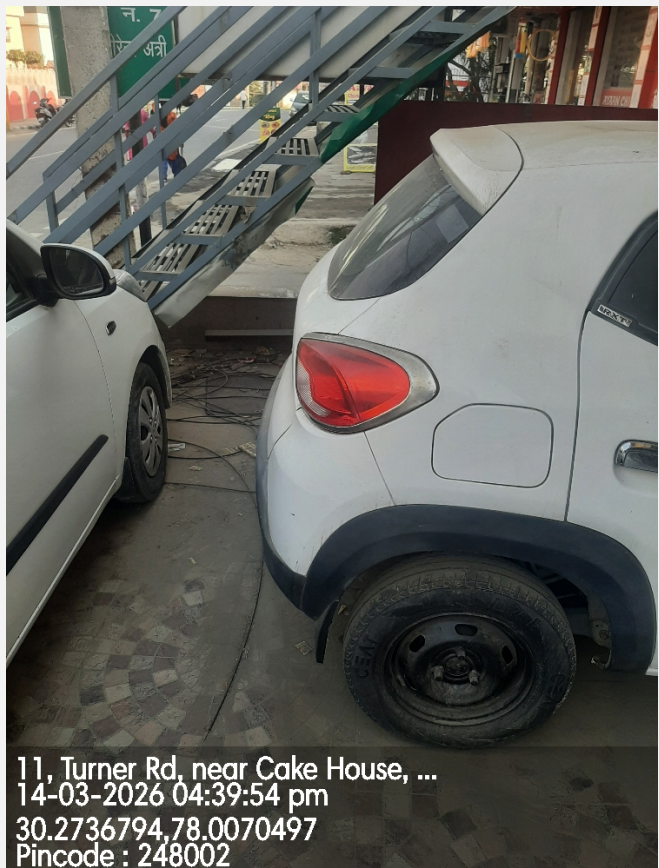

11, Turner Rd, near Cake House, ...  
14-03-2026 04:39:54 pm  
30.2736794,78.0070497  
Pincode : 248002

24

Take Photo of QR  
Code/Soundbox/EDC  
Machine



25

Shop front with horizontal  
view covering the left &  
right of the shop  
establishing if the shop is  
an individual structure, in  
a marketplace, highway,  
isolated place, in a cluster  
framework.



26

Shop inside with inventory photos establishing that the inside is of the same shop where the front photo was taken

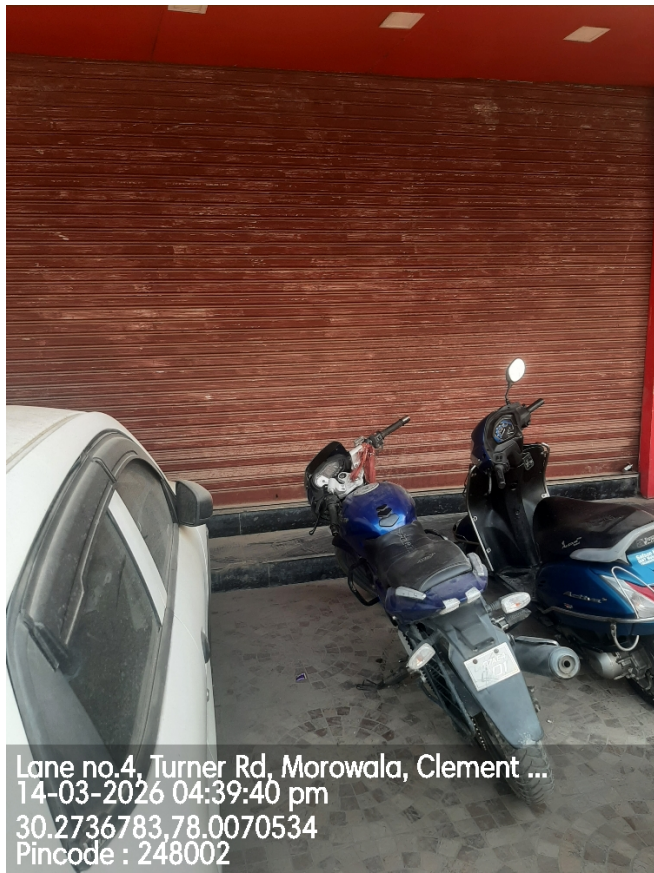

27

Neighbourhood photo of the shop



**Important - Mandatory to be filled**

|   |   |                     |
|---|---|---------------------|
| 1 | Date and Time of Visit                          | 14-03-2026 16:41:42 |
| 2 | Name of the person doing Field Verification(FV) | R001420397          |

|   |                               |                       |
|---|-------------------------------|-----------------------|
| 3 | Name of External Agency       | RNFI SERVICES LIMITED |
| 4 | Name of Checker for FV Report | Anuj Sharma           |

