

Field Verification Report(FVR)

| Sr. No. | Question | Answer |
|---------|--|---|
| 1 | Order Number/ Case Identifier | ee2e3773-2294-4f9f-8ecd-0bc8798a0e0e |
| 2 | Name of customer | SHUBHAM GUPTA |
| 3 | Address | E 4535 Ground floor , Sector 12 Rajajipur Lucknow , Shakti churaha,Lucknow,Uttar Pradesh,226017 |
| 4 | Address with Landmark (Address enhancements as the executive reached the shop) | E 4535 Ground floor , Sector 12 Rajajipur Lucknow , Shakti churaha,Lucknow,Uttar Pradesh,226017 |
| 5 | Name of Person Met | SHUBHAM GUPTA |
| 6 | Relationship | Self |
| 7 | Ownership of Office | Own |
| 8 | If Rented (Monthly Rent (O)) | |
| 9 | Area Locality | Residential |
| 10 | Name Plate / Address plate - Available | Yes |
| 11 | Years at current office | Less Than 1 |
| 12 | Office Type | Shop in Residential Area |
| 13 | Visit Lat Long | 26.8487 , 80.8794 |
| 14 | Number of Employees | 0-2 |
| 15 | Neighbour Check | FVR |
| 16 | Merchant Name | SHUBHAM GUPTA |
| 17 | Contact Number | 8175008822 |
| 18 | Final Status | Positive |

| | | |
|----|---------------------------------|--|
| 19 | Detailed Final Remarks/Comments | WE VISITED THE REGISTERED ADDRESS AT E 4535 GROUND FLOOR , SECTOR 12 RAJAJIPURM LUCKNOW , SHAKTI CHURAHA,LUCKNOW,UTTAR PRADESH,226017 ON 13-03-2026 13:59:51. ADDRESS FOUND. , AND THE APPLICANT , SHUBHAM GUPTA WAS MET AT THE LOCATION. NATURE OF BUSINESS IS MEDICAL SHOP. HE CONFIRMED THAT HE HAS BEEN RUNNING THE BUSINESS AT THE LOCATION FOR LESS THAN 1 YEARS. THE AREA IS RESIDENTIAL. THE PREMISE TYPE IS OWN. A PAYTM PAYMENT QR CODE SEEN AT THE SHOP. ENQUIRIES MADE FROM THE SURROUNDING AREA CONFIRMED THAT THEY DID NOT KNOW THE APPLICANT. |
| 20 | GPS Location | E-4752, Rajajipuram, Lucknow, Uttar Pradesh 226017, India |

| | | |
|----|--|---|
| 21 | Take Photo if Name Plate / Address plate – Available |  <p data-bbox="703 1485 1355 1608">E-4752, Rajajipuram, Lucknow, Uttar Pradesh 13-03-2026 01:58:13 pm 26.8487706,80.8793929 Pincode : 226017</p> |
|----|--|---|

22

Shop front photo with full vertical viewpoint i.e; shop board, sealing, entrance, ground on which the shop is established (cemented, pilers, bricks, stands, mud, wheels etc.)



23

Take Photo of Person Met Inside the Shop



24

Take Photo of QR Code/Soundbox/EDC Machine

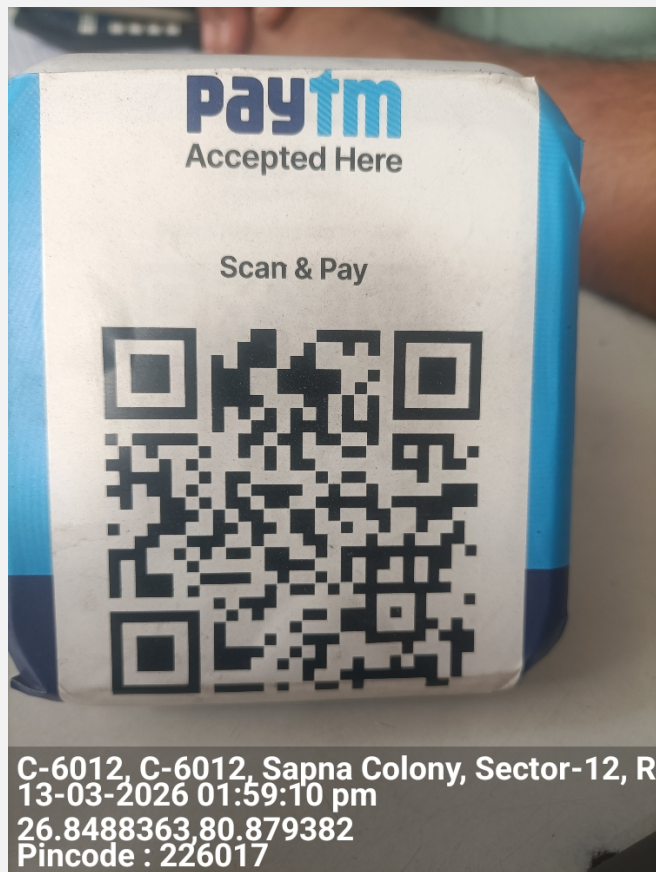

25

Shop front with horizontal view covering the left & right of the shop establishing if the shop is an individual structure, in a marketplace, highway, isolated place, in a cluster framework.



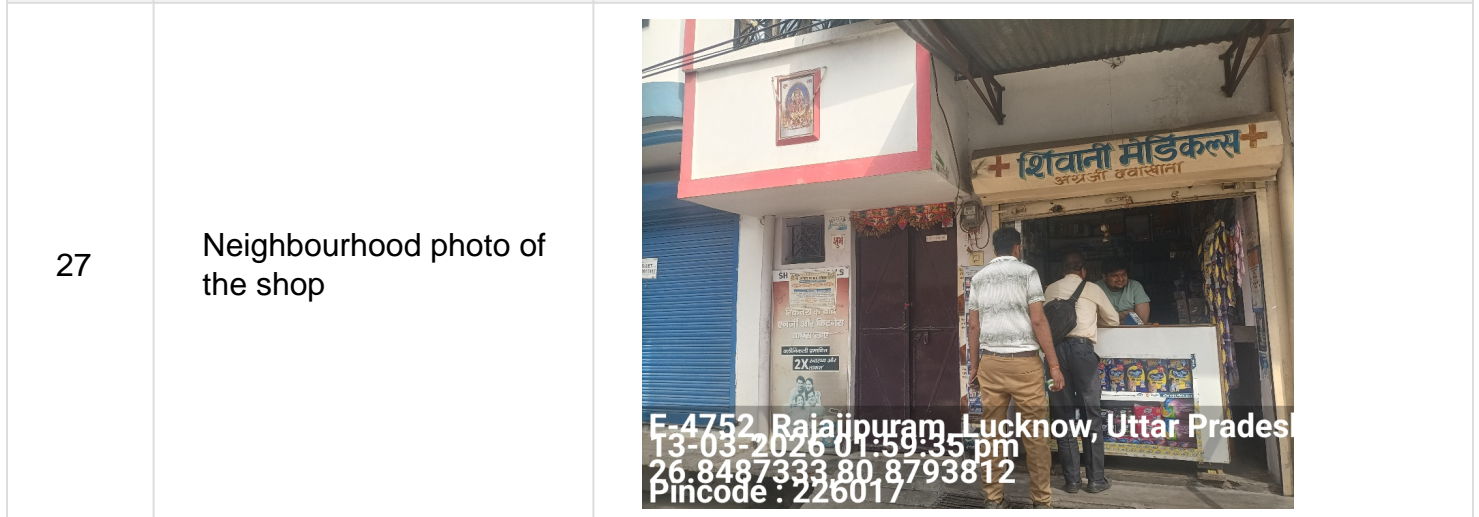

| Important - Mandatory to be filled | | |
|------------------------------------|---|-----------------------|
| 1 | Date and Time of Visit | 13-03-2026 13:59:51 |
| 2 | Name of the person doing Field Verification(FV) | ROHIT MAURYA |
| 3 | Name of External Agency | RNEI SERVICES LIMITED |
| 4 | Name of Checker for FV Report | Anuj Sharma |

