

Field Verification Report(FVR)

Sr. No.	Question	Answer
1	Order Number/ Case Identifier	e52771c4-a3d5-4cb9-a852-db57599544a5
2	Name of customer	PRIYA GUPTA
3	Address	SHOP NO. 103, IN FRONT OF IG OFFICE, NEAR BALAJI MEDICAL STORE,, SIRMOUR CHOURAHA NEW MARKET, ATAL PARK ROAD, Rewa, Madhya Pradesh, 486001
4	Address with Landmark (Address enhancements as the executive reached the shop)	SHOP NO. 103, IN FRONT OF IG OFFICE, NEAR BALAJI MEDICAL STORE,, SIRMOUR CHOURAHA NEW MARKET, ATAL PARK ROAD, Rewa, Madhya Pradesh, 486001
5	Name of Person Met	ANIL KUMAR GUPTA
6	Relationship	Family Member
7	Ownership of Office	Rented
8	If Rented (Monthly Rent (O))	22000
9	Area Locality	Commercial
10	Name Plate / Address plate - Available	Yes
11	Years at current office	2
12	Office Type	Shop in Main Market
13	Visit Lat Long	24.5445 , 81.3004
14	Number of Employees	2-5
15	Neighbour Check	Positive
16	Merchant Name	PRIYA GUPTA
17	Contact Number	7999536879
18	Final Status	Positive

19	Detailed Final Remarks/Comments	WE VISITED THE REGISTERED ADDRESS AT SHOP NO. 103, IN FRONT OF IG OFFICE, NEAR BALAJI MEDICAL STORE,, SIRMOUR CHOURAHA NEW MARKET, ATAL PARK ROAD, REWA, MADHYA PRADESH, 486001 ON 13-03-2026 14:55:55. ADDRESS FOUND. WE MET WITH APPLICANT'S FAMILY MEMBER ANIL KUMAR GUPTA AT THE LOCATION. NATURE OF BUSINESS IS TEA CAFE. APPLICANT HAS BEEN RUNNING THE BUSINESS AT THE LOCATION FOR 2 YEARS. THE AREA IS COMMERCIAL. THE PREMISE TYPE IS RENTED. A PAYTM PAYMENT QR CODE SEEN AT THE SHOP. ENQUIRIES MADE FROM THE SURROUNDING AREA CONFIRMED THAT THEY KNOW THE APPLICANT.
20	GPS Location	shop no 103, Atal Park Road, Civil Lines, Rewa, Madhya Pradesh 486003, Civil Lines, Rewa, Madhya Pradesh 486001, India

21

Take Photo if Name Plate
/ Address plate –
Available



22

Shop front photo with full vertical viewpoint i.e; shop board, sealing, entrance, ground on which the shop is established (cemented, pilers, bricks, stands, mud, wheels etc.)



23

Take Photo of Person Met
Inside the Shop



24

Take Photo of QR
Code/Soundbox/EDC
Machine



25

Shop front with horizontal view covering the left & right of the shop establishing if the shop is an individual structure, in a marketplace, highway, isolated place, in a cluster framework.



26

Shop inside with inventory photos establishing that the inside is of the same shop where the front photo was taken

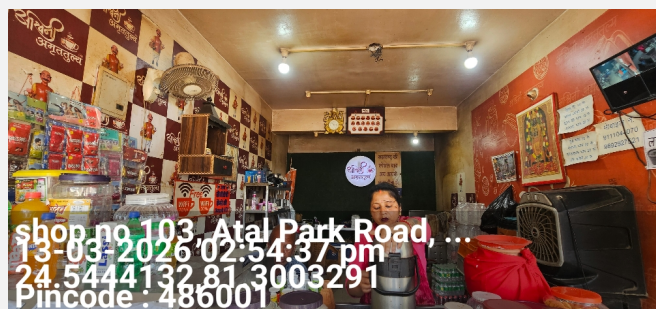

27

Neighbourhood photo of the shop



Important - Mandatory to be filled

1	Date and Time of Visit	13-03-2026 14:55:55
2	Name of the person doing Field Verification(FV)	R001306548
3	Name of External Agency	RNFI SERVICES LIMITED
4	Name of Checker for FV Report	Anuj Sharma

