

## Field Verification Report(FVR)

Sr. No.	Question	Answer
1	Order Number/ Case Identifier	b72c0760-9fa5-4efb-bf5d-10c691a9f4e4
2	Name of customer	GYAN BAHADUR KAPTAN DANGAURA
3	Address	Ss mobile , Sai chock, Mobile cafe,Pimpri,Maharashtra,411017
4	Address with Landmark (Address enhancements as the executive reached the shop)	Ss mobile , Sai chock, Mobile cafe,Pimpri,Maharashtra,411017
5	Name of Person Met	GYAN BAHADUR KAPTAN DANGAURA
6	Relationship	Self
7	Ownership of Office	Own
8	If Rented (Monthly Rent (O))	
9	Area Locality	Commercial
10	Name Plate / Address plate - Available	Yes
11	Years at current office	More than 3
12	Office Type	Shop in Main Market
13	Visit Lat Long	18.6206 , 73.8037
14	Number of Employees	2-5
15	Neighbour Check	niraj
16	Merchant Name	GYAN BAHADUR KAPTAN DANGAURA
17	Contact Number	8766537448
18	Final Status	Positive

19	Detailed Final Remarks/Comments	<p>WE VISITED THE REGISTERED ADDRESS AT SS MOBILE , SAI CHOCK, MOBILE CAFE, PIMPRI, MAHARASHTRA, 411017 ON 12-03-2026 14:25:42. ADDRESS FOUND. , AND THE APPLICANT , GYAN BAHADUR KAPTAN DANGAURA WAS MET AT THE LOCATION. NATURE OF BUSINESS IS MOBILE ACCESSORIES/REPAIRING CENTRE. HE CONFIRMED THAT HE HAS BEEN RUNNING THE BUSINESS AT THE LOCATION FOR MORE THAN 3 YEARS. THE AREA IS COMMERCIAL. THE PREMISE TYPE IS OWN. A PAYTM PAYMENT QR CODE SEEN AT THE SHOP. ENQUIRIES MADE FROM THE SURROUNDING AREA CONFIRMED THAT THEY DID NOT KNOW THE APPLICANT.</p>
20	GPS Location	<p>Sai Chowk, Shastri Nagar, Pimpri Colony, Pimpri-Chinchwad, Maharashtra 411017, India</p>

21	<p>Take Photo if Name Plate / Address plate – Available</p>	 <p>Shop No 1, Sai Market Sai ... 12-03-2026 02:21:15 pm 18.6204943, 73.8036827 Pincode : 411017</p>
----	---	---

22

Shop front photo with full vertical viewpoint i.e; shop board, sealing, entrance, ground on which the shop is established (cemented, pilers, bricks, stands, mud, wheels etc.)



23

Take Photo of Person Met Inside the Shop



24

Take Photo of QR Code/Soundbox/EDC Machine



25

Shop front with horizontal view covering the left & right of the shop establishing if the shop is an individual structure, in a marketplace, highway, isolated place, in a cluster framework.



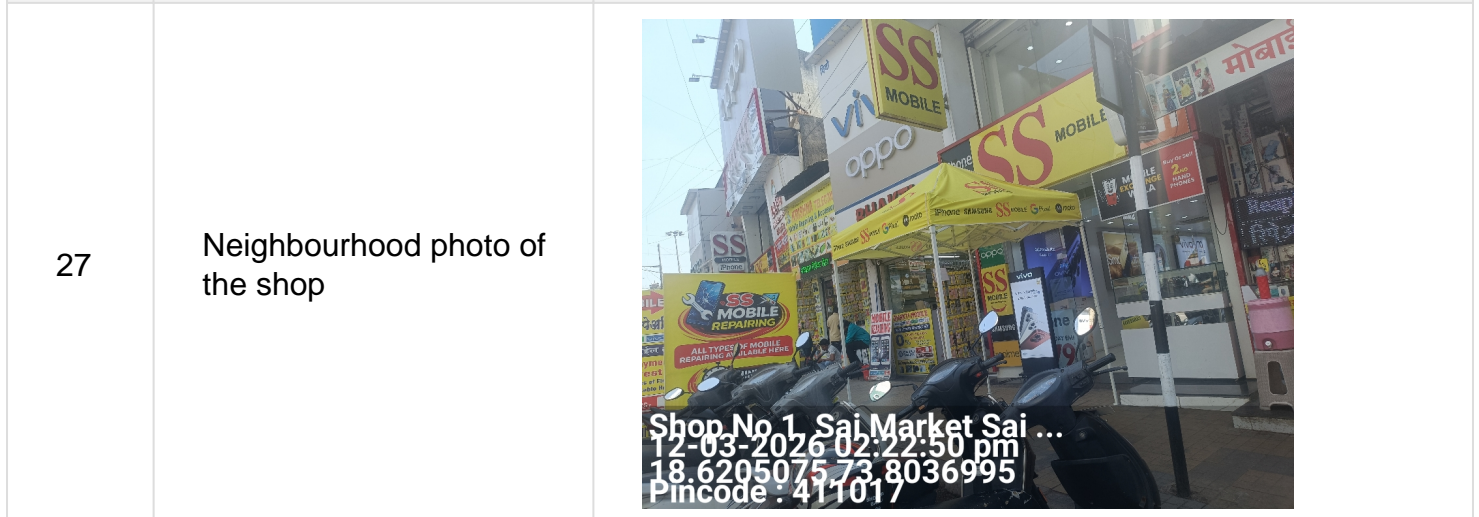

Important - Mandatory to be filled		
1	Date and Time of Visit	12-03-2026 14:25:42
2	Name of the person doing Field Verification(FV)	BODKE KAILAS BHGAWAN
3	Name of External Agency	RNFI SERVICES LIMITED
4	Name of Checker for FV Report	Anuj Sharma

