

Field Verification Report(FVR)

Sr. No.	Question	Answer
1	Order Number/ Case Identifier	Offe4307-bde5-4ab3-ac5e-0743cef927eb
2	Name of customer	ANUP DURGADAS TELANI
3	Address	Bus Stand Road ,Yavatmal ,Vidhardh Housing Society , , Yavatmal ,Yavatmal ,Amravati Division,Yavatmal,Maharashtra,445001,20.3899611,78.1307624
4	Address with Landmark (Address enhancements as the executive reached the shop)	Bus Stand Road ,Yavatmal ,Vidhardh Housing Society , , Yavatmal ,Yavatmal ,Amravati Division,Yavatmal,Maharashtra,445001,20.3899611,78.1307624
5	Name of Person Met	anup telani
6	Relationship	Self
7	Ownership of Office	Own
8	If Rented (Monthly Rent (O))	
9	Area Locality	Commercial
10	Name Plate / Address plate - Available	Yes
11	Years at current office	More than 3
12	Office Type	Shop in Main Market
13	Visit Lat Long	20.3901 , 78.1310
14	Number of Employees	5-10
15	Neighbour Check	yes
16	Merchant Name	ANUP DURGADAS TELANI
17	Contact Number	9860452077
18	Final Status	Positive

19	Detailed Final Remarks/Comments	<p>WE VISITED THE REGISTERED ADDRESS AT BUS STAND ROAD ,YAVATMAL ,VIDHARDH HOUSING SOCIETY , , YAVATMAL ,YAVATMAL ,AMRAVATI DIVISION,YAVATMAL,MAHARASHTRA,445001,20.3899611,78.13076 ON 11-03-2026 11:53:32. ADDRESS FOUND. , AND THE APPLICANT ANUP DURGADAS TELANI WAS MET AT THE LOCATION. NATURE OF BUSINESS IS WATCH SHOP. HE CONFIRMED THAT HE HAS BEEN RUNNING THE BUSINESS AT THE LOCATION FOR MORE THAN 3 YEARS. THERE WAS NO SUFFICIENT SPACE TO CAPTURE ENTIRE FRONT IMAGE OF THE SHOP. THE AREA IS COMMERCIAL. THE PREMISE TYPE IS OWN. A PAYTM PAYMENT QR CODE SEEN AT THE SHOP. ENQUIRIES MADE FROM THE SURROUNDING ARE CONFIRMED THAT THEY KNOW THE APPLICANT.</p>
20	GPS Location	94RJ+4C5, Netaji chowk, Yavatmal, Maharashtra 445001, India

21	Take Photo if Name Plate / Address plate – Available	 <p>40/252, Pangari, Yavatmal, Maharashtra 445001 11-03-2026 11:51:28 AM 20.3903929,78.1312573 Pincode : 445001</p>
----	--	---

22

Shop front photo with full vertical viewpoint i.e; shop board, sealing, entrance, ground on which the shop is established (cemented, pilers, bricks, stands, mud, wheels etc.)



23

Take Photo of Person Met Inside the Shop



24

Take Photo of QR Code/Soundbox/EDC Machine



25

Shop front with horizontal view covering the left & right of the shop establishing if the shop is an individual structure, in a marketplace, highway, isolated place, in a cluster framework.

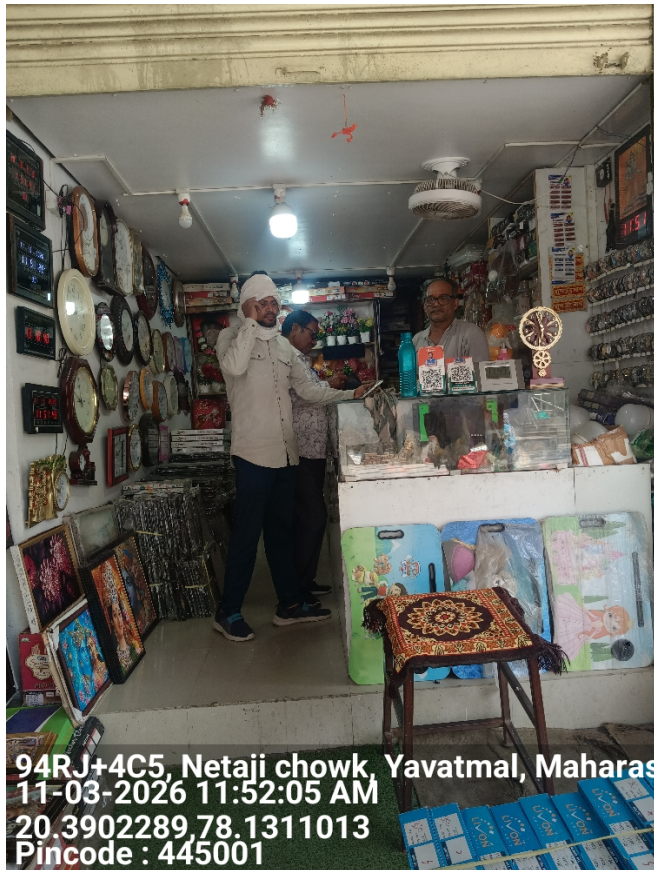

26

Shop inside with inventory photos establishing that the inside is of the same shop where the front photo was taken



27

Neighbourhood photo of the shop



Important - Mandatory to be filled

1	Date and Time of Visit	11-03-2026 11:53:32
---	------------------------	---------------------

2	Name of the person doing Field Verification(FV)	SHABBIR SHAH SHIKANDAR SHAH
3	Name of External Agency	RNFI SERVICES LIMITED
4	Name of Checker for FV Report	Anuj Sharma

