

Field Verification Report(FVR)

Sr. No.	Question	Answer
1	Order Number/ Case Identifier	77f28c1f-398f-407f-b998-ffb7e02dac19
2	Name of customer	HIMANSHU
3	Address	Lahori Gate, Lahori Gate, Near Lahori Gate,PATIALA,Punjab,147001
4	Address with Landmark (Address enhancements as the executive reached the shop)	NA
5	Name of Person Met	NA
6	Relationship	NA
7	Ownership of Office	NA
8	If Rented (Monthly Rent (O))	
9	Area Locality	NA
10	Name Plate / Address plate - Available	Yes
11	Years at current office	NA
12	Office Type	Shop in Main Market
13	Visit Lat Long	30.3377 , 76.4002
14	Number of Employees	NA
15	Neighbour Check	NA
16	Merchant Name	HIMANSHU
17	Contact Number	7347056045
18	Final Status	Return
19	Detailed Final Remarks/Comments	NO LANDMARK AVAILABLE AND APPLICANT WAS NOT PICKING THE CALL
20	GPS Location	Opp. Mata Kaushalya Hospital, Lahori Gate, Patiala, Punjab 147001, India

21

Take Photo if Name Plate / Address plate – Available



22

Shop front photo with full vertical viewpoint i.e; shop board, sealing, entrance, ground on which the shop is established (cemented, pilers, bricks, stands, mud, wheels etc.)



23

Take Photo of Person Met
Inside the Shop



24

Take Photo of QR
Code/Soundbox/EDC
Machine

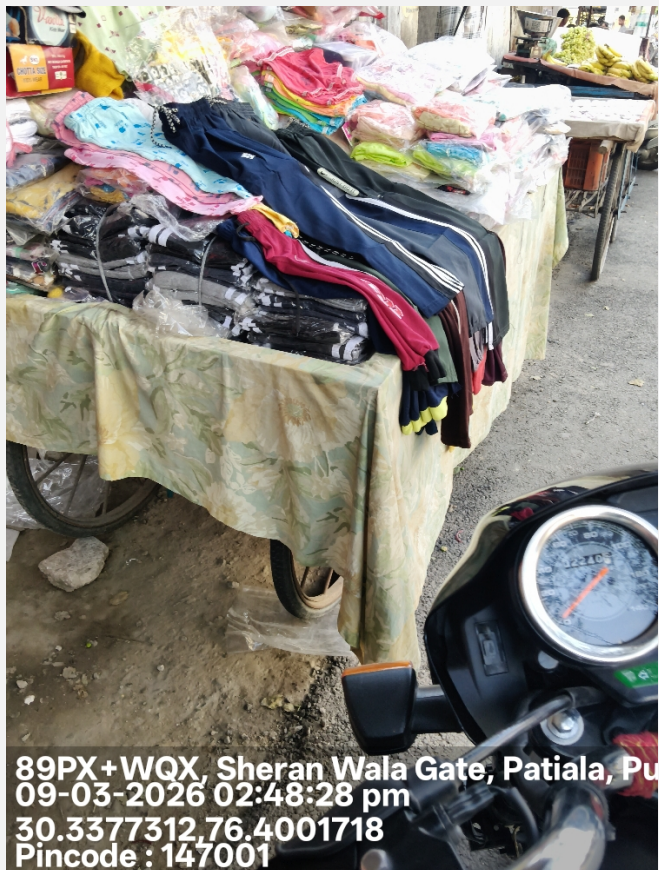

25

Shop front with horizontal view covering the left & right of the shop establishing if the shop is an individual structure, in a marketplace, highway, isolated place, in a cluster framework.



26

Shop inside with inventory photos establishing that the inside is of the same shop where the front photo was taken

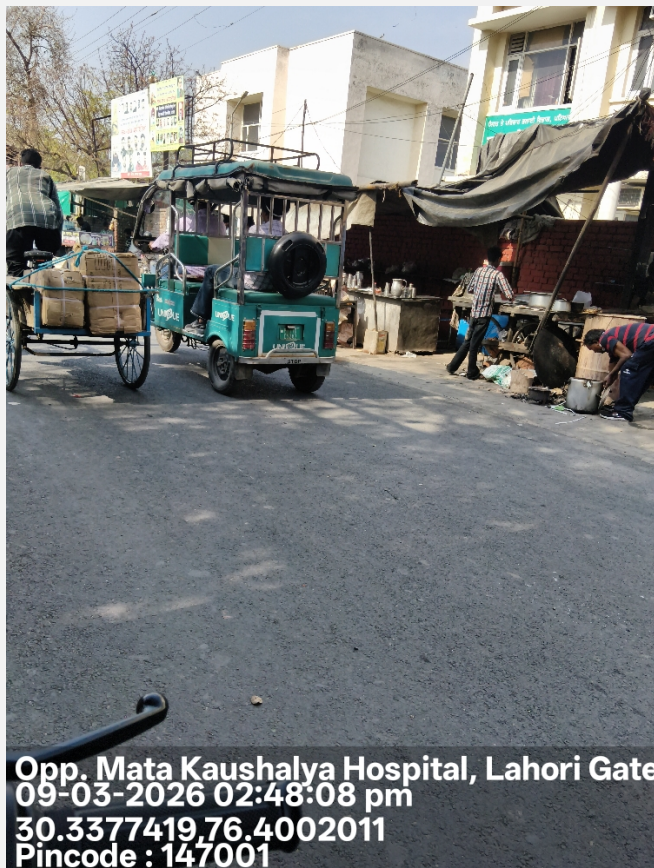

27

Neighbourhood photo of the shop



Important - Mandatory to be filled

1	Date and Time of Visit	09-03-2026 14:50:14
2	Name of the person doing Field Verification(FV)	R001397293
3	Name of External Agency	RNFI SERVICES LIMITED
4	Name of Checker for FV Report	Anuj Sharma

