

Field Verification Report(FVR)

Sr. No.	Question	Answer
1	Order Number/ Case Identifier	5725aec6-cc67-454e-bea6-feb305fe94fa
2	Name of customer	MACHAL SINGH MEENA
3	Address	01, Bal vihar Aanand nagar , Bhawani chock,Bhopal,Madhya Pradesh,462022
4	Address with Landmark (Address enhancements as the executive reached the shop)	NA
5	Name of Person Met	NA
6	Relationship	NA
7	Ownership of Office	NA
8	If Rented (Monthly Rent (O))	
9	Area Locality	NA
10	Name Plate / Address plate - Available	No
11	Years at current office	NA
12	Office Type	Shop in Main Market
13	Visit Lat Long	23.2532 , 77.4869
14	Number of Employees	NA
15	Neighbour Check	NA
16	Merchant Name	MACHAL SINGH MEENA
17	Contact Number	7610371585
18	Final Status	Return
19	Detailed Final Remarks/Comments	NO LANDMARK AVAILABLE AND APPLICANT WAS NOT PICKING THE CALL
20	GPS Location	7F3P+7QC, Hatai Kheda Rd, Bhawani Chowk, Ashok Vihar, Anandnagar, Bhopal, Madhya Pradesh 462022, India

22

Shop front photo with full vertical viewpoint i.e; shop board, sealing, entrance, ground on which the shop is established (cemented, pilers, bricks, stands, mud, wheels etc.)

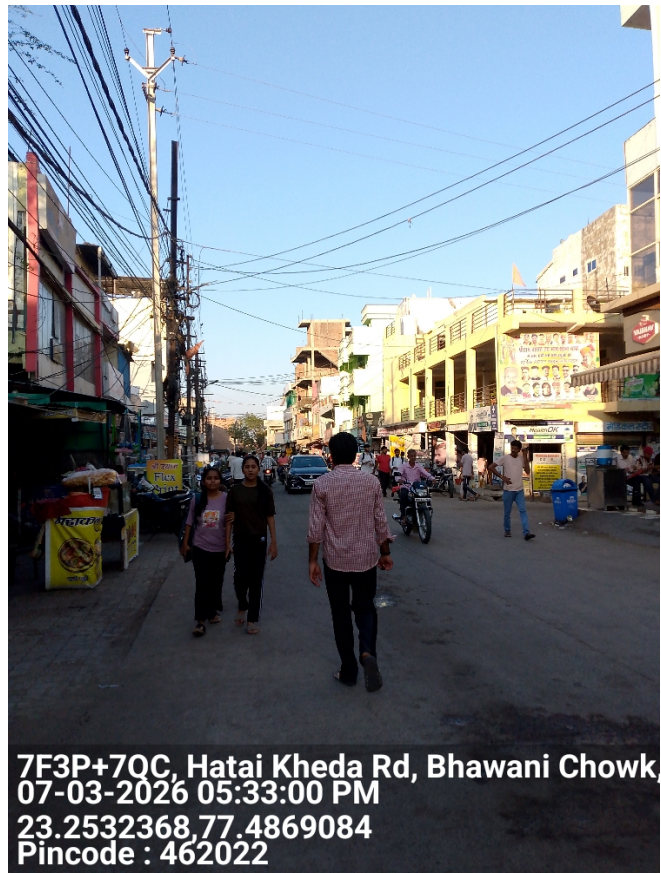

7F3P+7QC, Hatai Kheda Rd, Bhawani Chowk
07-03-2026 05:33:00 PM
23.2532368,77.4869084
Pincode : 462022

23

Take Photo of Person Met Inside the Shop



Hatai Kheda Rd, in front of ...
07-03-2026 05:33:13 PM
23.2532561,77.4869185
Pincode : 462022

24

Take Photo of QR
Code/Soundbox/EDC
Machine

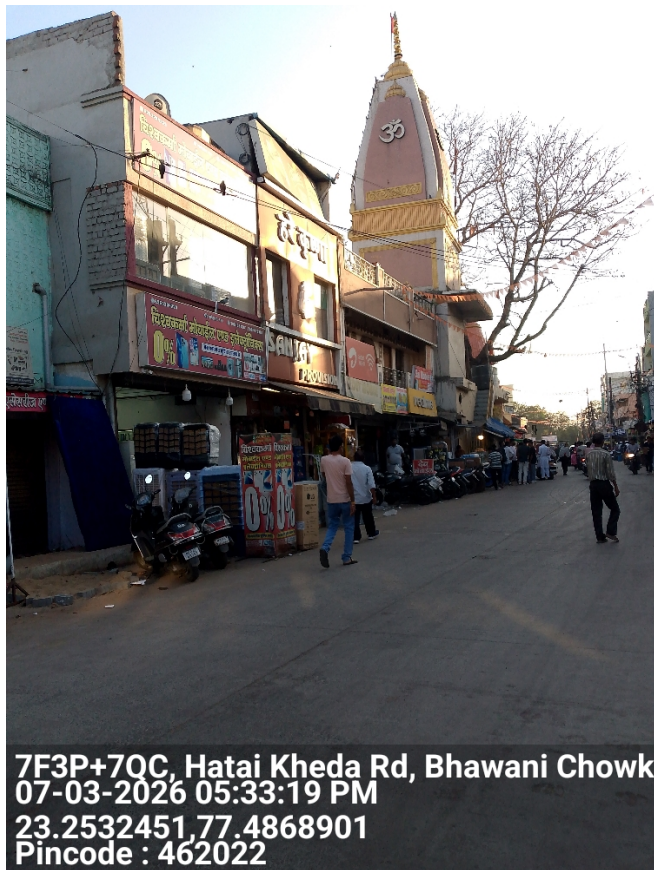

25

Shop front with horizontal
view covering the left &
right of the shop
establishing if the shop is
an individual structure, in
a marketplace, highway,
isolated place, in a cluster
framework.



26

Shop inside with inventory photos establishing that the inside is of the same shop where the front photo was taken



27

Neighbourhood photo of the shop



Important - Mandatory to be filled

1	Date and Time of Visit	07-03-2026 17:33:59
2	Name of the person doing Field Verification(FV)	R001300552

3	Name of External Agency	RNFI SERVICES LIMITED
4	Name of Checker for FV Report	Anuj Sharma

