

## Field Verification Report(FVR)

Sr. No.	Question	Answer
1	Order Number/ Case Identifier	deb9180c-4007-4642-9d95-987f9d814ef2
2	Name of customer	DHUDARAM
3	Address	Avadh Utopiya Habitat, Dumas airport, Surat,SURAT,Gujarat,394550
4	Address with Landmark (Address enhancements as the executive reached the shop)	Avadh Utopiya Habitat, Dumas airport, Surat,SURAT,Gujarat,394550
5	Name of Person Met	DHUDARAM
6	Relationship	Self
7	Ownership of Office	Own
8	If Rented (Monthly Rent (O))	
9	Area Locality	Residential
10	Name Plate / Address plate - Available	Yes
11	Years at current office	3
12	Office Type	Shop in Residential Area
13	Visit Lat Long	21.1191 , 72.7179
14	Number of Employees	2-5
15	Neighbour Check	LAUNDARY
16	Merchant Name	DHUDARAM
17	Contact Number	7850872524
18	Final Status	Positive

19	Detailed Final Remarks/Comments	WE VISITED THE REGISTERED ADDRESS AT AVADH UTOPIYA HABITAT, DUMAS AIRPORT, SURAT,SURAT,GUJARAT,394550 ON 06-03-2026 14:34:20. ADDRESS FOUND. , AND THE APPLICANT, DHUDARAM WAS MET AT THE LOCATION. NATURE OF BUSINESS IS GENERAL/GROCERY. HE CONFIRMED THAT HE HAS BEEN RUNNING THE BUSINESS AT THE LOCATION FOR 3 YEARS. THE AREA IS RESIDENTIAL. THE PREMISE TYPE IS OWN. THERE WAS NO SUFFICIENT SPACE TO CAPTURE ENTIRE FRONT IMAGE OF THE SHOP. A PAYTM PAYMENT QR CODE SEEN AT THE SHOP. ENQUIRIES MADE FROM THE SURROUNDING AREA CONFIRMED THAT THEY DID NOT KNOW THE APPLICANT.
20	GPS Location	4P99+9CQ, Vesu, Surat, Dumas, Gujarat 394550, India

21	Take Photo if Name Plate / Address plate – Available	 <p data-bbox="699 1523 1353 1646">4P99+9CQ, Vesu, Surat, Dumas, Gujarat 394550 06-03-2026 02:31:31 pm 21.1187476,72.7182526 Pincode : 394550</p>
----	--	--

22

Shop front photo with full vertical viewpoint i.e; shop board, sealing, entrance, ground on which the shop is established (cemented, pilers, bricks, stands, mud, wheels etc.)



23

Take Photo of Person Met Inside the Shop



24

Take Photo of QR Code/Soundbox/EDC Machine



25

Shop front with horizontal view covering the left & right of the shop establishing if the shop is an individual structure, in a marketplace, highway, isolated place, in a cluster framework.

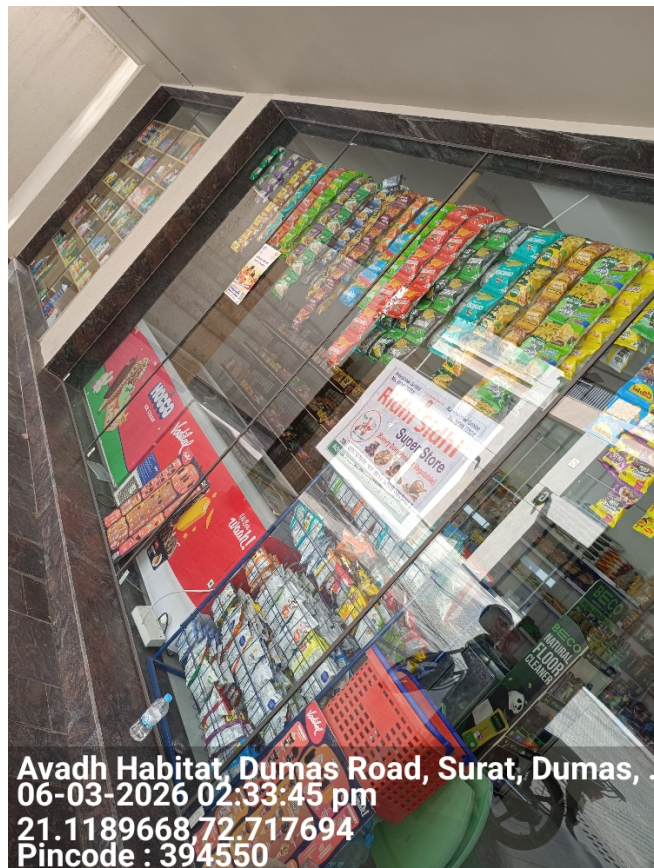

26

Shop inside with inventory photos establishing that the inside is of the same shop where the front photo was taken



27

Neighbourhood photo of the shop



**Important - Mandatory to be filled**

1	Date and Time of Visit	06-03-2026 14:34:20
2	Name of the person doing Field Verification(FV)	R001422588

3	Name of External Agency	RNFI SERVICES LIMITED
4	Name of Checker for FV Report	Anuj Sharma

