

## Field Verification Report(FVR)

Sr. No.	Question	Answer
1	Order Number/ Case Identifier	a429e60a-59ae-44ff-8052-c3b3aa8a60ee
2	Name of customer	REKHA DEVI
3	Address	Muzaffarpur ,Pokhraira , , Muzaffarpur ,Muzaffarpur ,Tirhut Division,MUZAFFARPUR,Bihar,842001,26.1195,85.3815417
4	Address with Landmark (Address enhancements as the executive reached the shop)	Muzaffarpur ,Pokhraira , , Muzaffarpur ,Muzaffarpur ,Tirhut Division,MUZAFFARPUR,Bihar,842001,26.1195,85.3815417
5	Name of Person Met	rekha devi
6	Relationship	Self
7	Ownership of Office	Rented
8	If Rented (Monthly Rent (O))	3500
9	Area Locality	Commercial
10	Name Plate / Address plate - Available	No
11	Years at current office	More than 3
12	Office Type	Shop in Main Market
13	Visit Lat Long	26.1193 , 85.3815
14	Number of Employees	0-2
15	Neighbour Check	ok
16	Merchant Name	REKHA DEVI
17	Contact Number	8797405712
18	Final Status	Positive

19	Detailed Final Remarks/Comments	<p>WE VISITED THE REGISTERED ADDRESS AT MUZAFFARPUR ,POKHRAIRA , , MUZAFFARPUR ,MUZAFFARPUR ,TIRHUT DIVISION,MUZAFFARPUR,BIHAR,842001,26.1195,85.3815417 ON 06-03-2026 17:19:39. ADDRESS FOUND. , AND THE APPLICANT , REKHA DEVI WAS MET AT THE LOCATION. NATURE OF BUSINESS IS VEGETABLE STALL. SHE CONFIRMED THAT SHE HAS BEEN RUNNING THE BUSINESS AT THE LOCATION FOR MORE THAN 3 YEARS. THE AREA IS COMMERCIAL. THE PREMISE TYPE IS RENTED. A PAYTM PAYMENT QR CODE SEEN AT THE SHOP. ENQUIRIES MADE FROM THE SURROUNDING AREA CONFIRMED THAT THEY KNOW THE APPLICANT.</p>
20	GPS Location	499J+PHC, near CANARA BANK ATM, Pokhraira, Muzaffarpur, Bihar 842001, India

22	<p>Shop front photo with full vertical viewpoint i.e; shop board, sealing, entrance, ground on which the shop is established (cemented, pilers, bricks, stands, mud, wheels etc.)</p>	 <p>Katahipul Sabji Mandi, Chhata Chauk, 02, ...  06-03-2026 05:18:20 pm  26.1193445,85.3814896  Pincode : 842001</p>
----	---	--

23

Take Photo of Person Met Inside the Shop



24

Take Photo of QR Code/Soundbox/EDC Machine



25

Shop front with horizontal view covering the left & right of the shop establishing if the shop is an individual structure, in a marketplace, highway, isolated place, in a cluster framework.



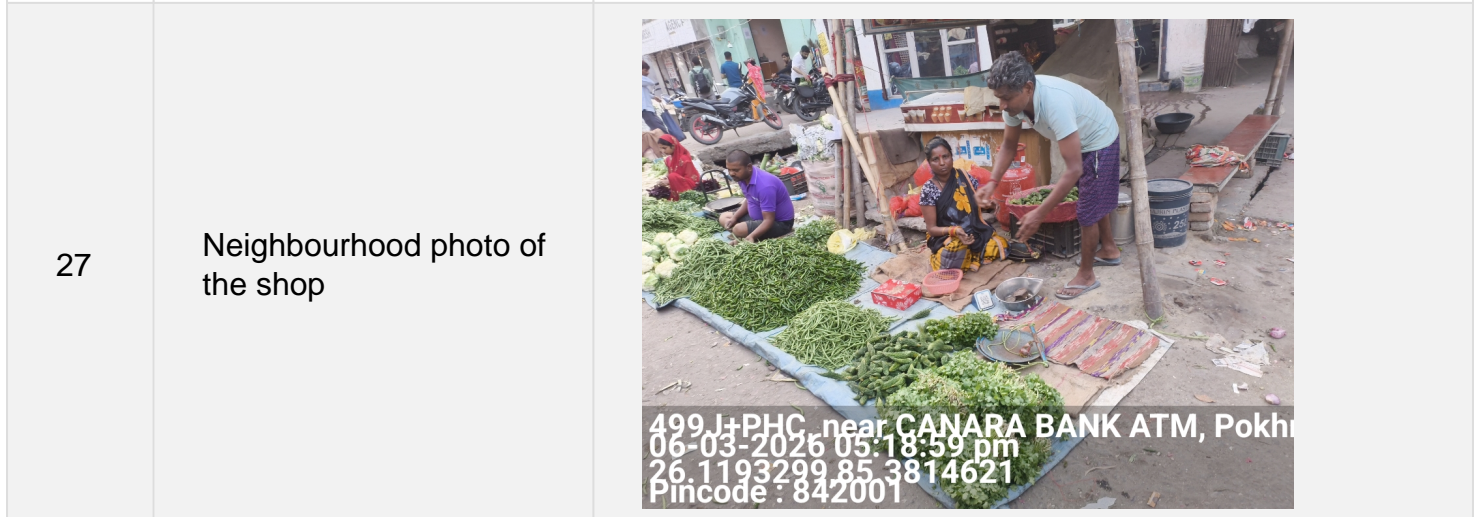

Important - Mandatory to be filled		
1	Date and Time of Visit	06-03-2026 17:19:39
2	Name of the person doing Field Verification(FV)	SAGRABE KUMAR
3	Name of External Agency	RNFI SERVICES LIMITED
4	Name of Checker for FV Report	Anuj Sharma

