

Field Verification Report(FVR)

Sr. No.	Question	Answer
1	Order Number/ Case Identifier	40a860ce-6b63-4c75-930f-f9ac29610d39
2	Name of customer	ANJUM
3	Address	Sai Mandir Road ,New Delhi ,Lakhpat Colony- II ,Hari Nagar ,Mithapur , , New Delhi ,South East Delhi ,Delhi Division,SOUTH,Delhi,110044,28.5006252,77.3164168
4	Address with Landmark (Address enhancements as the executive reached the shop)	Sai Mandir Road ,New Delhi ,Lakhpat Colony- II ,Hari Nagar ,Mithapur , , New Delhi ,South East Delhi ,Delhi Division,SOUTH,Delhi,110044,28.5006252,77.3164168
5	Name of Person Met	Farman
6	Relationship	Self
7	Ownership of Office	NA
8	If Rented (Monthly Rent (O))	
9	Area Locality	Residential
10	Name Plate / Address plate - Available	Yes
11	Years at current office	NA
12	Office Type	Shop in Residential Area
13	Visit Lat Long	28.5006 , 77.3163
14	Number of Employees	0-2
15	Neighbour Check	NA
16	Merchant Name	ANJUM
17	Contact Number	9318403884
18	Final Status	Negative

19	Detailed Final Remarks/Comments	WE VISITED THE REGISTERED ADDRESS AT SAI MANDIR ROAD ,NEW DELHI ,LAKHPAT COLONY- II ,HARI NAGAR ,MITHAPUR , , NEW DELHI ,SOUTH EAST DELHI ,DELHI DIVISION,SOUTH,DELHI,110044,28.5006252,77.3164168 ON 02-03-2026 18:14:58. ADDRESS FOUND. WE MET WITH THE APPLICANT FARMAN AT THE LOCATION, AND HE DENIED FOR THE VERIFICATION AND DID NOT SHARE ANY DETAILS. THE AREA IS RESIDENTIAL. PAYTM PAYMENT QR CODE SEEN.
20	GPS Location	opposite by police badapur, chok, meethapur, New Delhi, Delhi 110044, India

21	Take Photo if Name Plate / Address plate – Available	 <p data-bbox="699 1366 1353 1487">opposite by police badapur, chok, meethapur 02-03-2026 06:13:44 PM 28.5004096,77.3161528 Pincode : 110044</p>
----	--	---

22

Shop front photo with full vertical viewpoint i.e; shop board, sealing, entrance, ground on which the shop is established (cemented, pilers, bricks, stands, mud, wheels etc.)



23

Take Photo of Person Met Inside the Shop



24

Take Photo of QR Code/Soundbox/EDC Machine



25

Shop front with horizontal view covering the left & right of the shop establishing if the shop is an individual structure, in a marketplace, highway, isolated place, in a cluster framework.

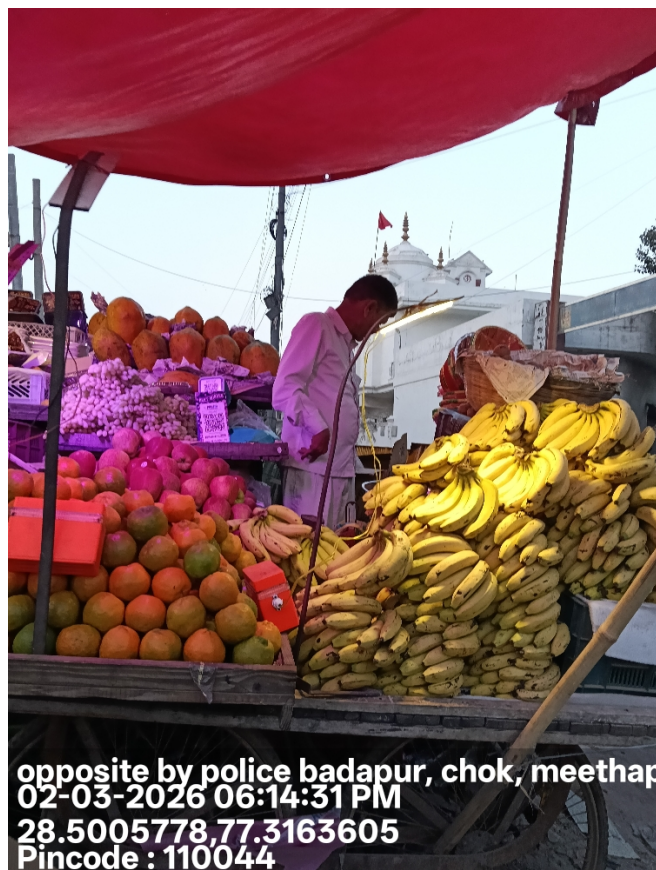

26

Shop inside with inventory photos establishing that the inside is of the same shop where the front photo was taken



27

Neighbourhood photo of the shop



Important - Mandatory to be filled

1	Date and Time of Visit	02-03-2026 18:14:58
2	Name of the person doing Field Verification(FV)	MANISH SINGAL

3	Name of External Agency	RNFI SERVICES LIMITED
4	Name of Checker for FV Report	Anuj Sharma

