

Field Verification Report(FVR)

Sr. No.	Question	Answer
1	Order Number/ Case Identifier	ccd507b3-e4f8-4060-80c5-e078d169d749
2	Name of customer	BRAJMOHAN
3	Address	Habibganj Pedestrian Overpass ,Bhopal ,Habib Ganj , , Bhopal ,Bhopal ,Bhopal Division,Bhopal,Madhya Pradesh,462024,23.2212086,77.4396998
4	Address with Landmark (Address enhancements as the executive reached the shop)	Habibganj Pedestrian Overpass ,Bhopal ,Habib Ganj , , Bhopal ,Bhopal ,Bhopal Division,Bhopal,Madhya Pradesh,462024,23.2212086,77.4396998
5	Name of Person Met	Brajmohan
6	Relationship	Self
7	Ownership of Office	Rented
8	If Rented (Monthly Rent (O))	60000
9	Area Locality	Commercial
10	Name Plate / Address plate - Available	Yes
11	Years at current office	More than 3
12	Office Type	Shop in Main Market
13	Visit Lat Long	23.2205 , 77.4405
14	Number of Employees	0-2
15	Neighbour Check	yes
16	Merchant Name	BRAJMOHAN
17	Contact Number	9098998175
18	Final Status	Positive

19	Detailed Final Remarks/Comments	WE VISITED THE REGISTERED ADDRESS AT HABIBGANJ PEDESTRIAN OVERPASS ,BHOPAL ,HABIB GANJ , , BHOPAL ,BHOPAL ,BHOPAL DIVISION,BHOPAL,MADHYA PRADESH,462024,23.2212086,77.4396998 ON 28-02-2026 14:22:32. ADDRESS FOUND. , AND THE APPLICANT, BRAJMOHAN WAS MET AT THE LOCATION. NATURE OF BUSINESS IS TEA STALL. HE CONFIRMED THAT HE HAS BEEN RUNNING THE BUSINESS AT THE LOCATION FOR MORE THAN 3 YEARS. THE AREA IS COMMERCIAL. THE PREMISE TYPE IS RENTED. A PAYTM PAYMENT QR CODE SEEN AT THE SHOP. ENQUIRIES MADE FROM THE SURROUNDING AREA CONFIRMED THAT THEY KNOW THE APPLICANT.
20	GPS Location	Habibganj railway station, Habibganj Pedestrian overpass, Zone-II, Habib Ganj, Bhopal, Madhya Pradesh 462023, India

21	Take Photo if Name Plate / Address plate – Available	
----	--	---

22

Shop front photo with full vertical viewpoint i.e; shop board, sealing, entrance, ground on which the shop is established (cemented, pilers, bricks, stands, mud, wheels etc.)

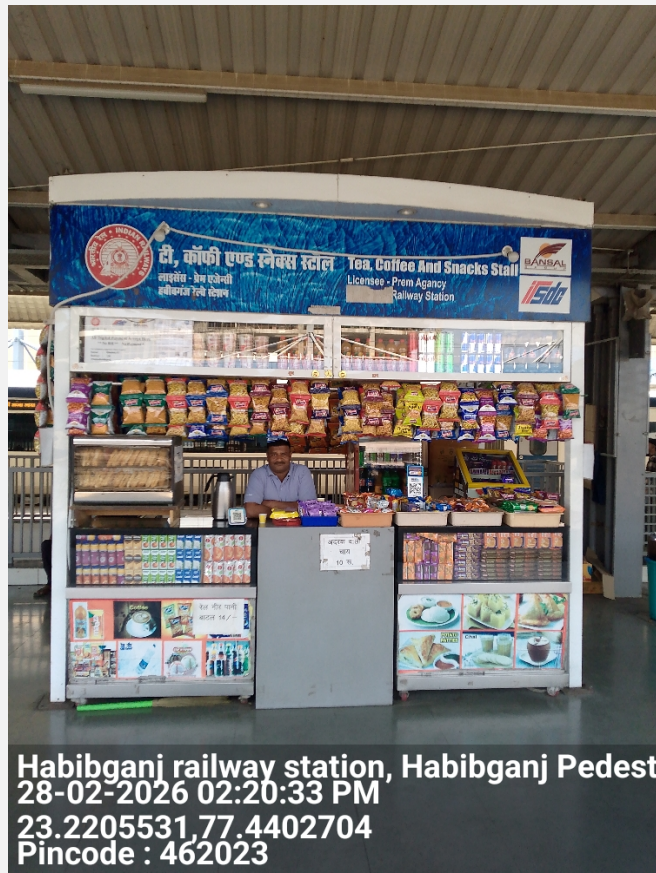

23

Take Photo of Person Met Inside the Shop



24

Take Photo of QR Code/Soundbox/EDC Machine



25

Shop front with horizontal view covering the left & right of the shop establishing if the shop is an individual structure, in a marketplace, highway, isolated place, in a cluster framework.



26

Shop inside with inventory photos establishing that the inside is of the same shop where the front photo was taken



27

Neighbourhood photo of the shop



Important - Mandatory to be filled

1	Date and Time of Visit	28-02-2026 14:22:32
2	Name of the person doing Field Verification(FV)	R001300552
3	Name of External Agency	RNFI SERVICES LIMITED
4	Name of Checker for FV Report	Anuj Sharma

