

Field Verification Report(FVR)

Sr. No.	Question	Answer
1	Order Number/ Case Identifier	b072c2a4-0471-44a1-a3d8-f981aec16a51
2	Name of customer	HARJIBHAI HARIBHAI SOLANKI
3	Address	Yogeshwar Nagar part 2, Guptanagar simla hotel, APMC market,AHMADABAD,Gujarat,380007
4	Address with Landmark (Address enhancements as the executive reached the shop)	Yogeshwar Nagar part 2, Guptanagar simla hotel, APMC market,AHMADABAD,Gujarat,380007
5	Name of Person Met	harjibhai
6	Relationship	Self
7	Ownership of Office	Own
8	If Rented (Monthly Rent (O))	
9	Area Locality	Commercial
10	Name Plate / Address plate - Available	No
11	Years at current office	More than 3
12	Office Type	Shop in Main Market
13	Visit Lat Long	22.9963 , 72.5377
14	Number of Employees	0-2
15	Neighbour Check	ok
16	Merchant Name	HARJIBHAI HARIBHAI SOLANKI
17	Contact Number	9714532005
18	Final Status	Positive

19	Detailed Final Remarks/Comments	WE VISITED THE REGISTERED ADDRESS AT YOGESHWAR NAGAR PART 2, GUPTANAGAR SIMLA HOTEL, APMC MARKET, AHMADABAD, GUJARAT, 380007 ON 28-02-2026 12:20:47. ADDRESS FOUND. , AND THE APPLICANT, HARJIBHAI HARIBHAI SOLANKI WAS MET AT THE LOCATION. NATURE OF BUSINESS IS PAN SHOP. HE CONFIRMED THAT HE HAS BEEN RUNNING THE BUSINESS AT THE LOCATION FOR MORE THAN 3 YEARS. THE AREA IS COMMERCIAL. THE PREMISE TYPE IS OWN. A PAYTM PAYMENT QR CODE SEEN AT THE SHOP. ENQUIRIES MADE FROM THE SURROUNDING AREA CONFIRMED THAT THEY KNOW THE APPLICANT.
20	GPS Location	Apmc Market, Opp Shanti Bagg Sos Road, Shaktinagar, XGVQ P9G, Rehnuma Society, Gupta Nagar, Vishala, Ahmedabad, Gujarat 380055, India

22	Shop front photo with full vertical viewpoint i.e; shop board, sealing, entrance, ground on which the shop is established (cemented, pilers, bricks, stands, mud, wheels etc.)	 <p data-bbox="703 1525 1348 1641">APMC Market, Ahmedabad, Gujarat, India ... 28-02-2026 12:19:10 pm 22.9964045,72.5378708 Pincode : null</p>
----	--	--

23

Take Photo of Person Met
Inside the Shop



24

Take Photo of QR
Code/Soundbox/EDC
Machine



25

Shop front with horizontal view covering the left & right of the shop establishing if the shop is an individual structure, in a marketplace, highway, isolated place, in a cluster framework.



26

Shop inside with inventory photos establishing that the inside is of the same shop where the front photo was taken

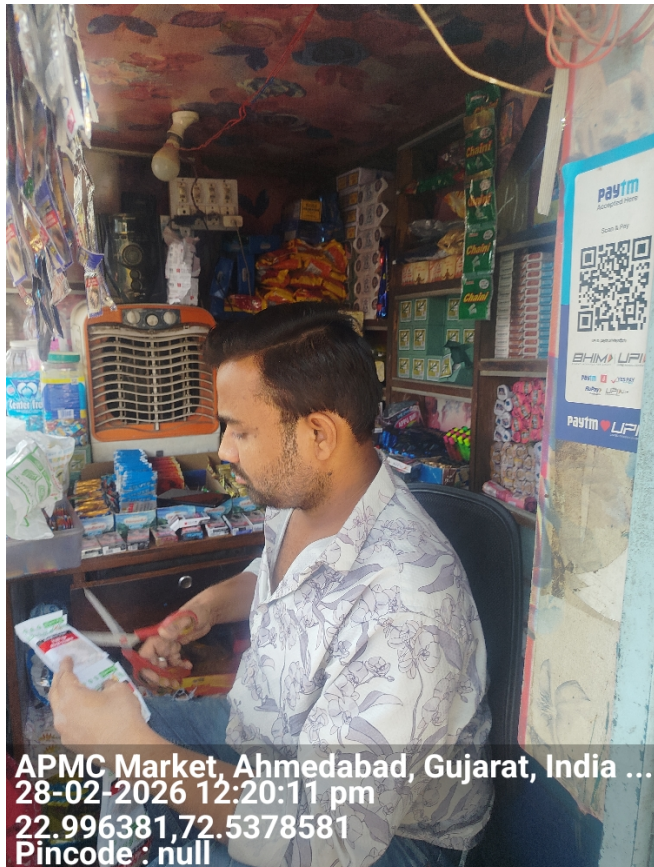

27

Neighbourhood photo of the shop

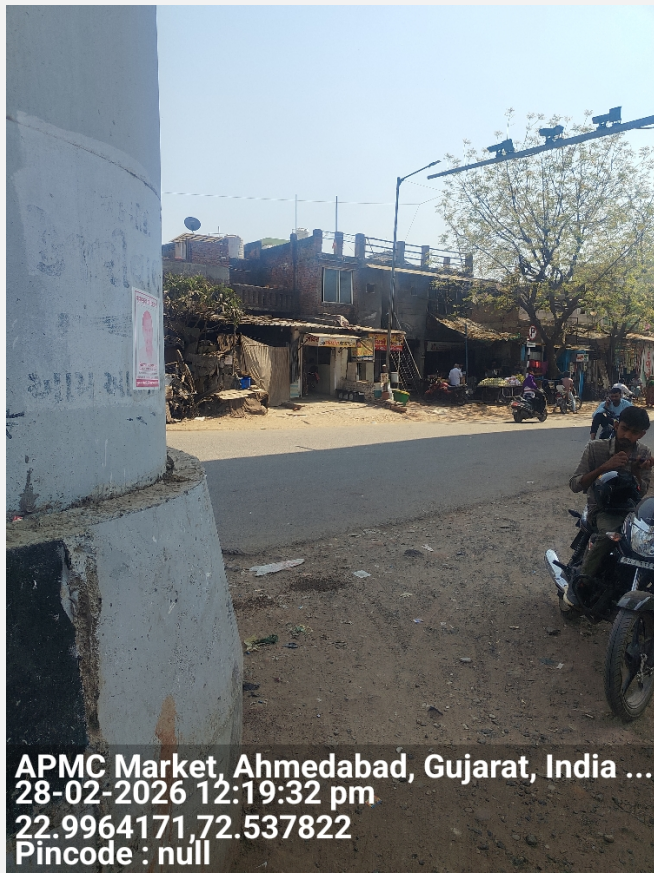

Important - Mandatory to be filled

1	Date and Time of Visit	28-02-2026 12:20:47
2	Name of the person doing Field Verification(FV)	R001282601
3	Name of External Agency	RNFI SERVICES LIMITED
4	Name of Checker for FV Report	Anuj Sharma

