

Field Verification Report(FVR)

Sr. No.	Question	Answer
1	Order Number/ Case Identifier	7c3d9d15-1870-4ace-96fe-31e06752f644
2	Name of customer	ROHIT RATHAUR
3	Address	00, Nangapurba , Ladpur,Jhansi,Uttar Pradesh,209722
4	Address with Landmark (Address enhancements as the executive reached the shop)	00, Nangapurba , Ladpur,Jhansi,Uttar Pradesh,209722
5	Name of Person Met	rohit rathaur
6	Relationship	Self
7	Ownership of Office	Rented
8	If Rented (Monthly Rent (O))	3000
9	Area Locality	Residential
10	Name Plate / Address plate - Available	No
11	Years at current office	2
12	Office Type	Shop in Residential Area
13	Visit Lat Long	27.1063 , 79.7174
14	Number of Employees	0-2
15	Neighbour Check	ok
16	Merchant Name	ROHIT RATHAUR
17	Contact Number	9125483201
18	Final Status	Positive

19	Detailed Final Remarks/Comments	WE VISITED THE REGISTERED ADDRESS AT 00, NANGAPURBA , LADPUR, JHANSI, UTTAR PRADESH, 209722 ON 28-02-2026 13:17:36. ADDRESS FOUND. , AND THE APPLICANT, ROHIT RATHAUR WAS MET AT THE LOCATION. NATURE OF BUSINESS IS CLINIC . HE CONFIRMED THAT HE HAS BEEN RUNNING THE BUSINESS AT THE LOCATION FOR 2 YEARS. THE AREA IS RESIDENTIAL. THE PREMISE TYPE IS RENTED. A PAYTM PAYMENT QR CODE SEEN AT THE SHOP. ENQUIRIES MADE FROM THE SURROUNDING AREA CONFIRMED THAT THEY KNOW THE APPLICANT.
20	GPS Location	4P49+74J, Rasoolpur Rd, Patti Uncha, Uttar Pradesh 209722, India

21	Take Photo if Name Plate / Address plate – Available	 <p>4P49+74J, Rasoolpur Rd, Patti Uncha, Uttar Pradesh 209722, India 28-02-2026 12:46:10 PM 27.1058049, 79.7189555 Pincode : 209722</p>
----	--	---

22	Shop front photo with full vertical viewpoint i.e; shop board, sealing, entrance, ground on which the shop is established (cemented, pilers, bricks, stands, mud, wheels etc.)	 <p>4P49+74J, Rasoolpur Rd, Patti Uncha, Uttar Pradesh 209722, India 28-02-2026 01:16:40 PM 27.1062379, 79.7173325 Pincode : 209722</p>
----	--	--

23

Take Photo of Person Met
Inside the Shop



24

Take Photo of QR
Code/Soundbox/EDC
Machine



25

Shop front with horizontal view covering the left & right of the shop establishing if the shop is an individual structure, in a marketplace, highway, isolated place, in a cluster framework.

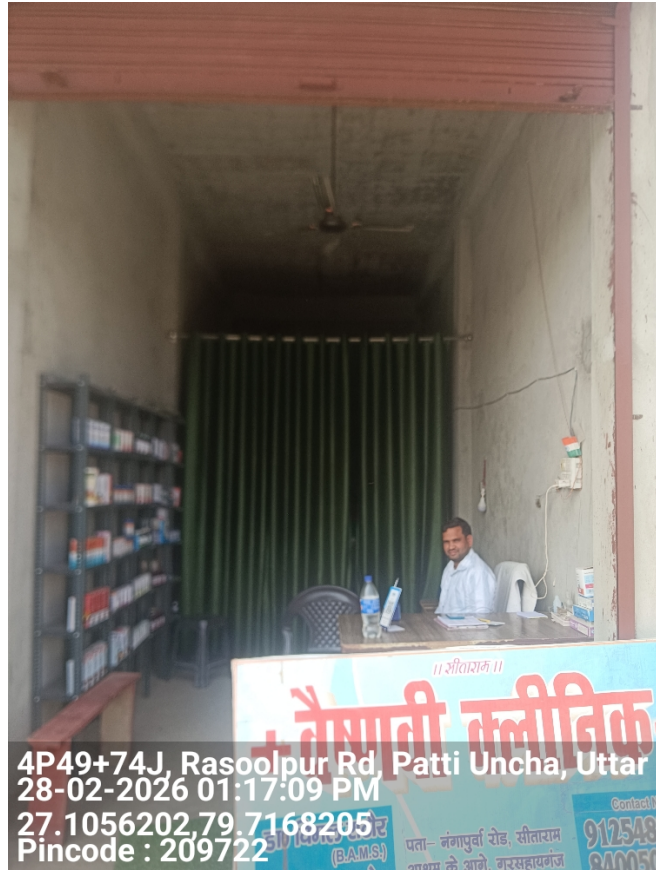

26

Shop inside with inventory photos establishing that the inside is of the same shop where the front photo was taken



27

Neighbourhood photo of the shop



Important - Mandatory to be filled

1	Date and Time of Visit	28-02-2026 13:17:36
2	Name of the person doing Field Verification(FV)	R001457738
3	Name of External Agency	RNFI SERVICES LIMITED
4	Name of Checker for FV Report	Anuj Sharma

