

**PERSON CONDUCTING FIELD VERIFICATION TO FILL/STRIKE OFF
RELEVANT FIELDS**

1	Application Id	aAhOW000002NauX0AS
2	Customer Name	Shri Balaji shoes world
3	Address	KHASRA NO . 1 / 18 / 2 / 2 GROUND KAMPLPUR MAJRA , KAMALPUR , SUB OFFICE , CENTRAL BURARI UNNAMED ROAD+NORTH DELHI+Delhi+110084
4	Contact Number	7982097278
5	Product	LOAN
6	Pincode	110084
7	Address Confirmed	Yes
8	OCL Range	Local
9	Name of Person Met	Bala
10	Relationship Between Customer and Person Met	Self
11	Landmark	burari chok
12	Ease to Locate Address	Medium
13	Person Met Designation	OWNER
14	Residence/Office Locked During Visit	Yes
15	Guard Available	Yes
16	Contact Number of Person Met	7982097278
17	CPV Status	Positive
18	Remarks	Customer Available and Verified
19	Verification Type	Business
20	Latitude	28.7563884
21	Longitude	77.1972457
22	Case Id	82298
23	Date Of Report	2026-02-27

24	Time Of Report	13:00:25
----	----------------	----------

25	Date of Allocation	2026-02-26
----	--------------------	------------

26	Time of Allocation	23:08:21
----	--------------------	----------

27	Inside Shop Photo	 <p>Main, Nathupura Rd, Extension Colony, Bura 27-02-2026 12:57:42 PM 28.7563957,77.197248 Pincode : 110084 2026.02.27 12:57</p>
----	-------------------	---

28

Shop Photo with Applicant

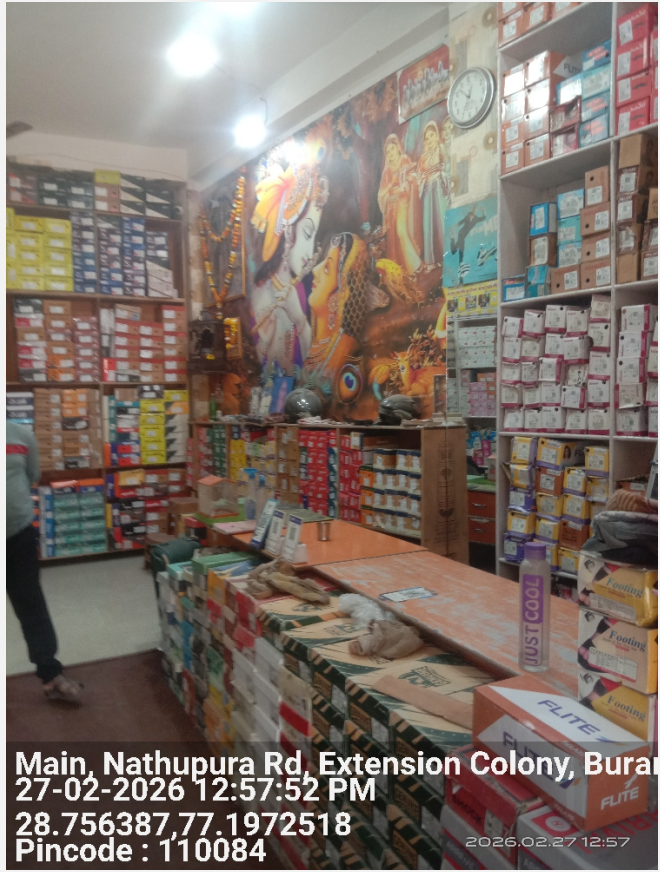

29

Shop Photo with Business Board



30

Photo of Stock

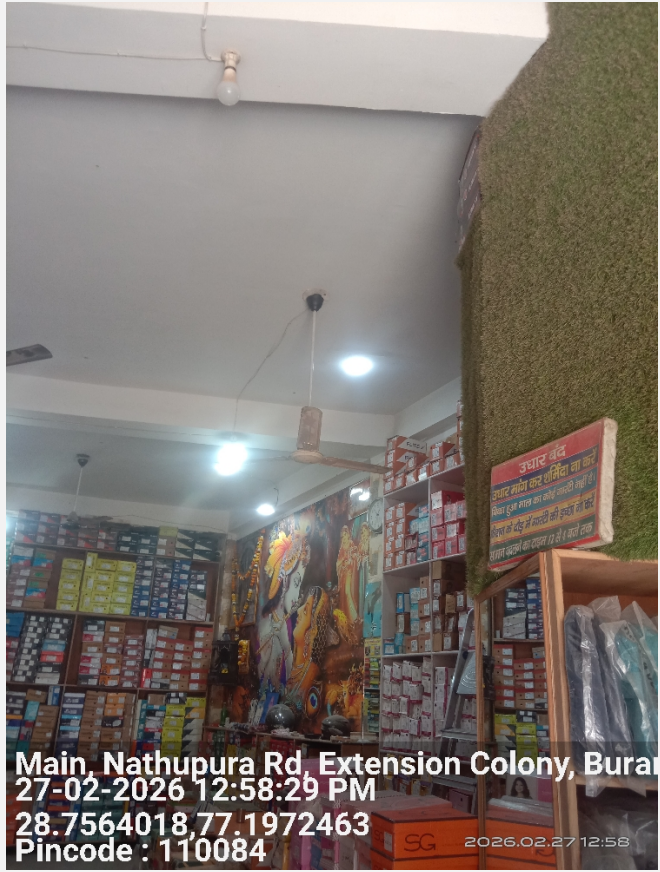

31

Photo with UPI Scanner



32

Photo of Outside Shop



33

Photo of Machinery Setup



34

Shop Photo
Outside

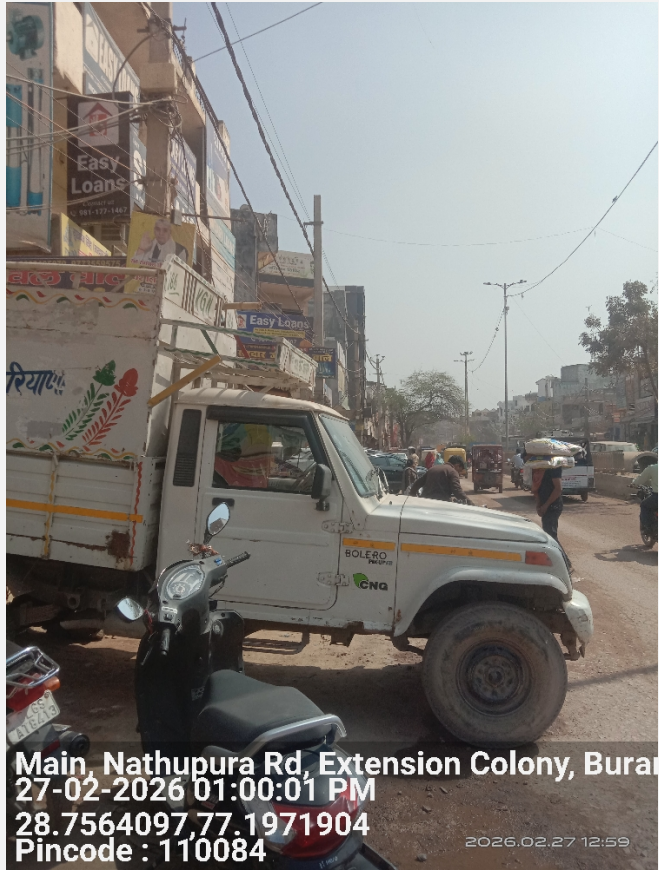

35

Photo with Agent



36

Photo of ID Proof



Important - Mandatory to be filled

1	Date and Time of Visit	27-02-2026 13:00:25
2	Name of the person doing Field Verification(FV)	
3	Name of External Agency	RNFI SERVICES LIMITED
4	Name of Checker for FV Report	Rajesh Massey

