

## Field Verification Report(FVR)

Sr. No.	Question	Answer
1	Order Number/ Case Identifier	e3c07058-7999-4e4e-8dbf-8d2e4fefc427
2	Name of customer	NARENDRA KUMAR AHIRWAR
3	Address	pani puri,Sadarpur ,sec 45,Shani mandir,Noida,Uttar Pradesh,201301
4	Address with Landmark (Address enhancements as the executive reached the shop)	pani puri,Sadarpur ,sec 45,Shani mandir,Noida,Uttar Pradesh,201301
5	Name of Person Met	narendra Kumar ahirvar
6	Relationship	Self
7	Ownership of Office	Parental
8	If Rented (Monthly Rent (O))	
9	Area Locality	Residential
10	Name Plate / Address plate - Available	Yes
11	Years at current office	1
12	Office Type	Shop in Residential Area
13	Visit Lat Long	28.5583 , 77.3464
14	Number of Employees	0-2
15	Neighbour Check	yes
16	Merchant Name	NARENDRA KUMAR AHIRWAR
17	Contact Number	9810174070
18	Final Status	Positive

19	Detailed Final Remarks/Comments	WE VISITED THE REGISTERED ADDRESS AT PANI PURI,SADARPUR ,SEC 45,SHANI MANDIR,NOIDA,UTTAR PRADESH,201301 ON 25-02-2026 18:36:12. ADDRESS FOUND. , AND THE APPLICANT, NARENDRA KUMAR AHIRWAR WAS MET AT THE LOCATION. NATURE OF BUSINESS IS GENERAL/GROCERY STALL. HE CONFIRMED THAT HE HAS BEEN RUNNING THE BUSINESS AT THE LOCATION FOR 1 YEARS. THE AREA IS RESIDENTIAL. THE PREMISE TYPE IS PARENTAL. A PAYTM PAYMENT QR CODE SEEN AT THE SHOP. ENQUIRIES MADE FROM THE SURROUNDING AREA CONFIRMED THAT THEY KNOW THE APPLICANT.
20	GPS Location	A38-9, Block B, Sector 43, Noida, Uttar Pradesh 201303, India

21	Take Photo if Name Plate / Address plate – Available	 <p data-bbox="703 1485 1262 1608"><b>A38-9, Block B, Sector 43, Noida, ...</b>  <b>25-02-2026 06:34:10 pm</b>  <b>28.558321,77.3463918</b>  <b>Pincode : 201303</b></p>
----	--	---

22

Shop front photo with full vertical viewpoint i.e; shop board, sealing, entrance, ground on which the shop is established (cemented, pilers, bricks, stands, mud, wheels etc.)

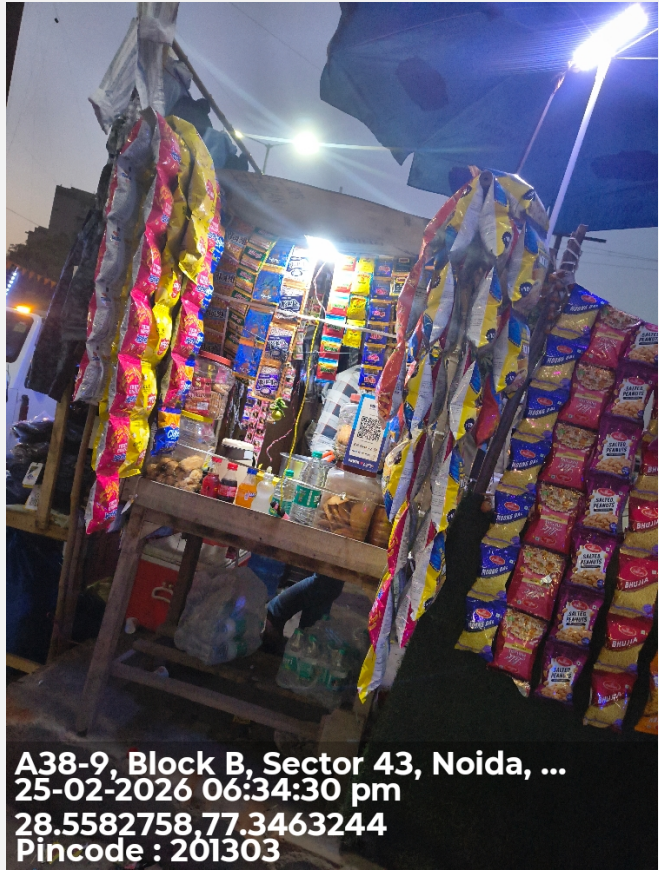

23

Take Photo of Person Met Inside the Shop



24

Take Photo of QR Code/Soundbox/EDC Machine

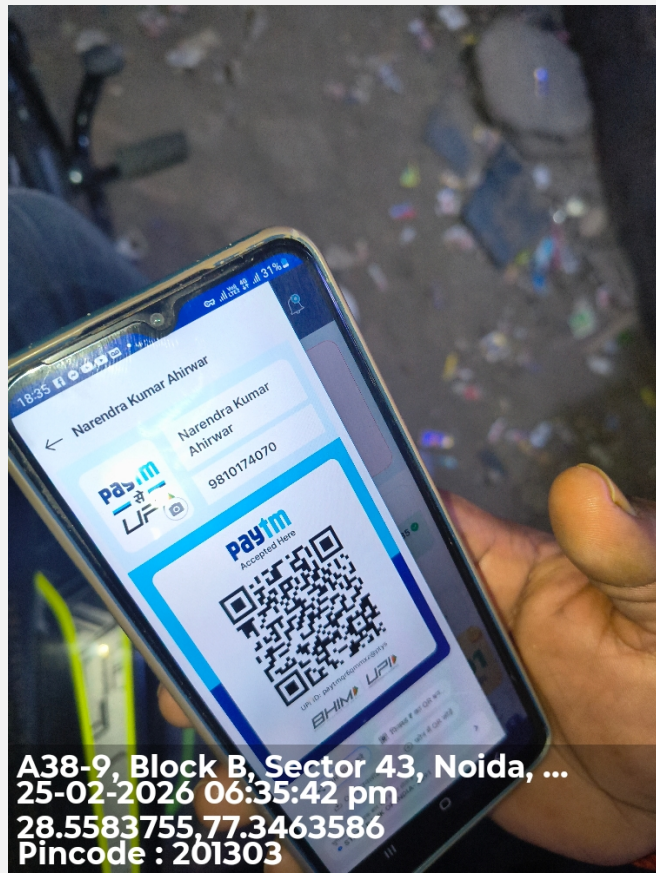

25

Shop front with horizontal view covering the left & right of the shop establishing if the shop is an individual structure, in a marketplace, highway, isolated place, in a cluster framework.



26

Shop inside with inventory photos establishing that the inside is of the same shop where the front photo was taken



27

Neighbourhood photo of the shop

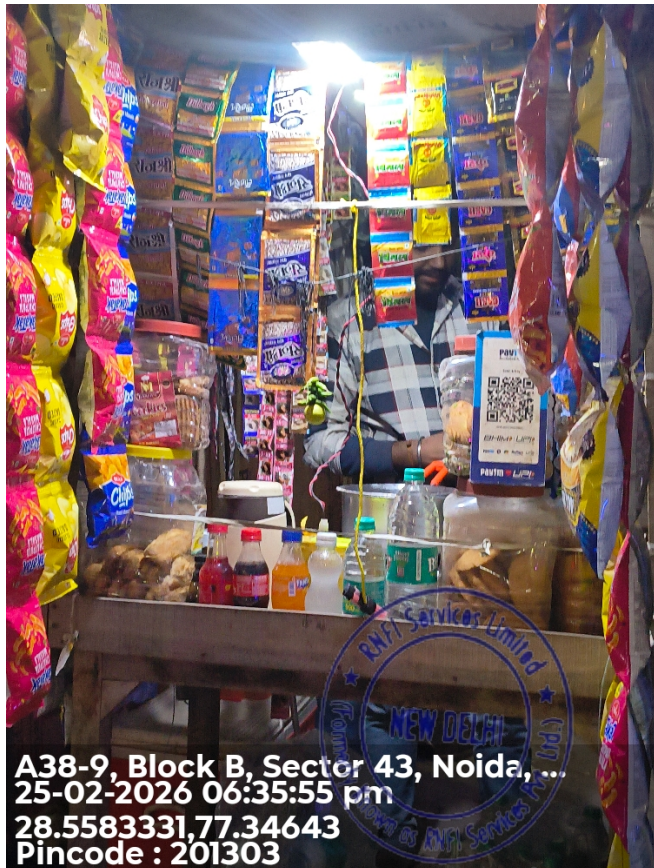

**Important - Mandatory to be filled**

1	Date and Time of Visit	25-02-2026 18:36:12
2	Name of the person doing Field Verification(FV)	KISHAN KUMAR

3	Name of External Agency	RNFI SERVICES LIMITED
4	Name of Checker for FV Report	Anuj Sharma

