

Field Verification Report(FVR)

Sr. No.	Question	Answer
1	Order Number/ Case Identifier	cd8c167a-9bd4-4a7d-b71d-0a942b8d508d
2	Name of customer	JAYRAJBHAI DARBAR
3	Address	Vadodara ,Kasturba Nagar ,New Sama , Sama canal, Vadodara ,Vadodara,Baroda,Gujarat,390008
4	Address with Landmark (Address enhancements as the executive reached the shop)	Vadodara ,Kasturba Nagar ,New Sama , Sama canal, Vadodara ,Vadodara,Baroda,Gujarat,390008
5	Name of Person Met	Ashish patel
6	Relationship	Relative
7	Ownership of Office	Own
8	If Rented (Monthly Rent (O))	
9	Area Locality	Residential
10	Name Plate / Address plate - Available	Yes
11	Years at current office	More than 3
12	Office Type	Shop in Residential Area
13	Visit Lat Long	22.3496 , 73.1997
14	Number of Employees	0-2
15	Neighbour Check	yes
16	Merchant Name	JAYRAJBHAI DARBAR
17	Contact Number	7490063141
18	Final Status	Referred

19	Detailed Final Remarks/Comments	WE VISITED THE REGISTERED ADDRESS AT VADODARA ,KASTURBA NAGAR ,NEW SAMA , SAMA CANAL, VADODARA ,VADODARA,BARODA,GUJARAT,390008 ON 25-02-2026 14:04:30. ADDRESS FOUND. WE MET WITH APPLICANT'S RELATIVE ASHISH PATEL AT THE LOCATION. NATURE OF BUSINESS IS PAAN SHOP. APPLICANT HAS BEEN RUNNING THE BUSINESS AT THE LOCATION FOR MORE THAN 3 YEARS. THE AREA IS RESIDENTIAL. THE PREMISE TYPE IS OWN. A PAYTM PAYMENT QR CODE SEEN AT THE SHOP. ENQUIRIES MADE FROM THE SURROUNDING AREA CONFIRMED THAT THEY KNOW THE APPLICANT.
20	GPS Location	390024, 64- peraagji nager, Canal Rd, Pragi Nagar, Chanakyapuri Society, Kasturba Nagar, New Sama, Vadodara, Gujarat 390002, India

21	Take Photo if Name Plate / Address plate – Available	 <p>390024, 64- peraagji nager, Canal Rd, ... 25-02-2026 02:02:14 pm 22.3496254.73.1996912 Pincode : 390002</p>
----	------------------------------------------------------	-------------------------------------------------------------------------------------------------------------------------------------------------------------------------------------------------------------------

22

Shop front photo with full vertical viewpoint i.e; shop board, sealing, entrance, ground on which the shop is established (cemented, pilers, bricks, stands, mud, wheels etc.)



23

Take Photo of Person Met Inside the Shop

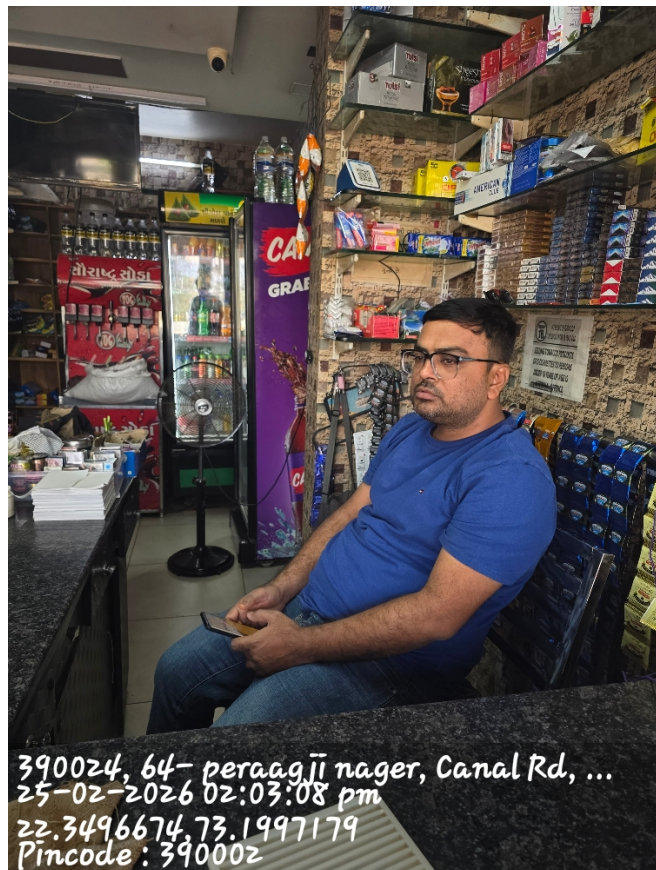

24

Take Photo of QR Code/Soundbox/EDC Machine



25

Shop front with horizontal view covering the left & right of the shop establishing if the shop is an individual structure, in a marketplace, highway, isolated place, in a cluster framework.



26

Shop inside with inventory photos establishing that the inside is of the same shop where the front photo was taken



27

Neighbourhood photo of the shop



Important - Mandatory to be filled

1	Date and Time of Visit	25-02-2026 14:04:30
2	Name of the person doing Field Verification(FV)	R001424239

3	Name of External Agency	RNFI SERVICES LIMITED
4	Name of Checker for FV Report	Anuj Sharma

