



Field Verification Report(FVR)

Sr. No.	Question	Answer
1	Order Number/ Case Identifier	6a9c0227-d638-452e-81de-227f83f14b9f
2	Name of customer	TABIRUDDIN
3	Address	09, Itpl, Raksha provision store,BENGALURU URBAN,Karnataka,560066
4	Address with Landmark (Address enhancements as the executive reached the shop)	09, Itpl, Raksha provision store,BENGALURU URBAN,Karnataka,560066
5	Name of Person Met	NA
6	Relationship	Staff
7	Ownership of Office	NA
8	If Rented (Monthly Rent (O))	
9	Area Locality	Residential
10	Name Plate / Address plate - Available	Yes
11	Years at current office	3
12	Office Type	Shop in Main Market
13	Visit Lat Long	12.9777 , 77.7372
14	Number of Employees	0-2
15	Neighbour Check	NA
16	Merchant Name	TABIRUDDIN
17	Contact Number	9162054535
18	Final Status	Negative

19	Detailed Final Remarks/Comments	WE VISITED THE REGISTERED ADDRESS AT 09, ITPL, RAKSHA PROVISION STORE,BENGALURU URBAN,KARNATAKA,560066 ON 25-02-2026 15:38:23. ADDRESS FOUND. WE MET WITH APPLICANT TABIRUDDIN AT THE LOCATION. AND HE DENIED FOR THE VERIFICATION AND DID NOT SHARE ANY DETAILS. A PAYTM PAYMENT QR CODE SEEN AT THE SHOP.
20	GPS Location	XPHP+3WC, Pattandur Agrahara ECC Rd, Pattandur Agrahara, Whitefield, Bengaluru, Karnataka 560066, India

21	Take Photo if Name Plate / Address plate – Available	 <p>XPHP+3WC, Pattandur Agrahara ECC Rd, Pa 25-02-2026 03:36:04 pm 12.9777676,77.737167 Pincode : 560066</p>
----	--	---

22	Shop front photo with full vertical viewpoint i.e; shop board, sealing, entrance, ground on which the shop is established (cemented, pilers, bricks, stands, mud, wheels etc.)	 <p>XPHP+3WC, Pattandur Agrahara ECC Rd, Pa 25-02-2026 03:36:22 pm 12.9777873,77.7373151 Pincode : 560066</p>
----	--	---

23

Take Photo of Person Met
Inside the Shop



XPHP+3WC, Pattandur Agrahara ECC Rd, Pa
25-02-2026 03:37:19 pm
12.9776907,77.7373117
Pincode : 560066

24

Take Photo of QR
Code/Soundbox/EDC
Machine



XPHP+3WC, Pattandur Agrahara ECC Rd, Pa
25-02-2026 03:37:06 pm
12.9777376,77.7370941
Pincode : 560066

25

Shop front with horizontal view covering the left & right of the shop establishing if the shop is an individual structure, in a marketplace, highway, isolated place, in a cluster framework.



26

Shop inside with inventory photos establishing that the inside is of the same shop where the front photo was taken

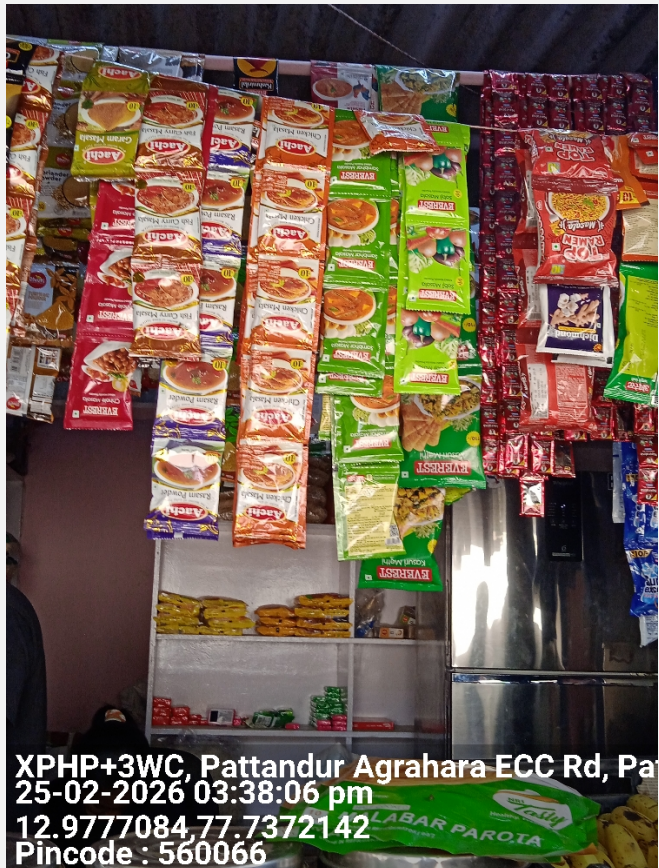

27

Neighbourhood photo of the shop



Important - Mandatory to be filled

1	Date and Time of Visit	25-02-2026 15:38:23
2	Name of the person doing Field Verification(FV)	THANUSH S RAO
3	Name of External Agency	RNFI SERVICES LIMITED
4	Name of Checker for FV Report	Anuj Sharma

