

Field Verification Report(FVR)

Sr. No.	Question	Answer
1	Order Number/ Case Identifier	2de57feb-1cc2-40d9-9d87-5d7d206138c6
2	Name of customer	MOHAMMAD ASIF ALI
3	Address	21/A HAJI MOHAMMED MOHSIN SQUARE CORNER MUSLIM INSTITUTE, TALTALA, Muslim institute,Kolkata,West Bengal,700016
4	Address with Landmark (Address enhancements as the executive reached the shop)	21/A HAJI MOHAMMED MOHSIN SQUARE CORNER MUSLIM INSTITUTE, TALTALA, Muslim institute,Kolkata,West Bengal,700016
5	Name of Person Met	md asif Ali
6	Relationship	Self
7	Ownership of Office	Own
8	If Rented (Monthly Rent (O))	
9	Area Locality	Commercial
10	Name Plate / Address plate - Available	No
11	Years at current office	More than 3
12	Office Type	Shop in Main Market
13	Visit Lat Long	22.5581 , 88.3575
14	Number of Employees	0-2
15	Neighbour Check	positive
16	Merchant Name	MOHAMMAD ASIF ALI
17	Contact Number	9088430309
18	Final Status	Positive

19	Detailed Final Remarks/Comments	WE VISITED THE REGISTERED ADDRESS AT 21/A HAJI MOHAMMED MOHSIN SQUARE CORNER MUSLIM INSTITUTE, TALTALA, MUSLIM INSTITUTE, KOLKATA, WEST BENGAL, 700016 ON 25-02-2026 18:07:48. ADDRESS FOUND. , AND THE APPLICANT, MOHAMMAD ASIF ALI WAS MET AT THE LOCATION. NATURE OF BUSINESS IS BOOKS AND PHOTO FRAMES.. HE CONFIRMED THAT HE HAS BEEN RUNNING THE BUSINESS AT THE LOCATION FOR MORE THAN 3 YEARS. THE AREA IS COMMERCIAL. THE PREMISE TYPE IS OWN. A PAYTM PAYMENT QR CODE SEEN AT THE SHOP. ENQUIRIES MADE FROM THE SURROUNDING AREA CONFIRMED THAT THEY KNOW THE APPLICANT.
20	GPS Location	21/A, Haji Mohammad Mohsin Sq, near Muslim Institute, Haji Md. Mohsin Square, Janbazar, Taltala, Kolkata, West Bengal 700016, India

22	Shop front photo with full vertical viewpoint i.e; shop board, sealing, entrance, ground on which the shop is established (cemented, pilers, bricks, stands, mud, wheels etc.)	 <p data-bbox="703 1563 1326 1682">26/1 Rafi Ahmed KIDWAI ROAD, Park St, ... 25-02-2026 06:05:44 pm 22.558293, 88.3576532 Pincode : 700016</p>
----	--	---

23

Take Photo of Person Met
Inside the Shop



Muslim Institute, Haji Md. Mohsin Square, ...
25-02-2026 06:06:14 pm
22.5582527,88.3576216
Pincode : 700016

24

Take Photo of QR
Code/Soundbox/EDC
Machine



H955+73X, Rafi Ahmed Kidwai Rd, Haji ...
25-02-2026 06:06:54 pm
22.5584871,88.3577534
Pincode : 700016

25

Shop front with horizontal view covering the left & right of the shop establishing if the shop is an individual structure, in a marketplace, highway, isolated place, in a cluster framework.

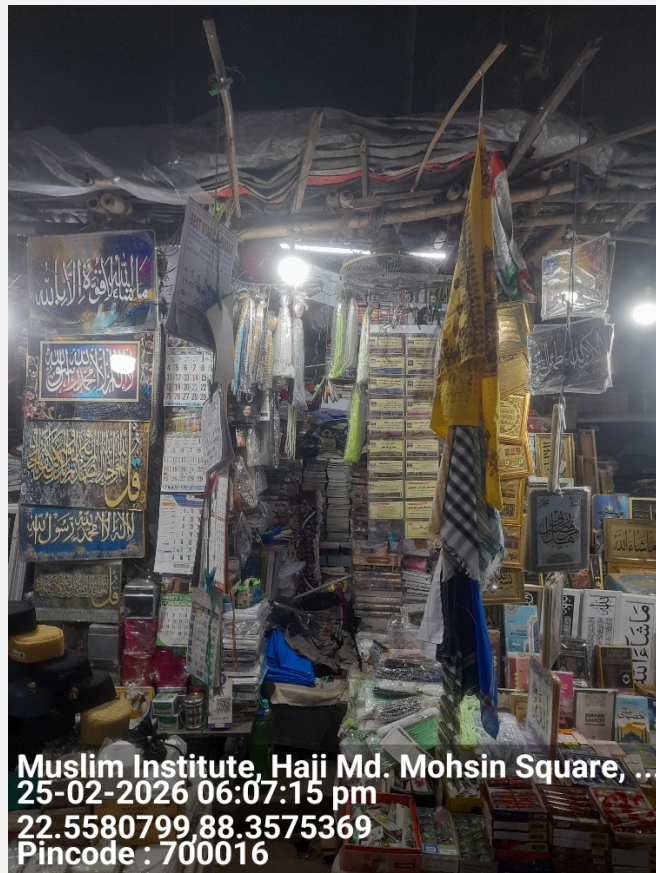

26

Shop inside with inventory photos establishing that the inside is of the same shop where the front photo was taken



27

Neighbourhood photo of the shop



21/A, Haji Mohammad Mohsin Sq, near ...
25-02-2026 06:07:24 pm
22.5580799, 88.3575369
Pincode : 700016

Important - Mandatory to be filled

1	Date and Time of Visit	25-02-2026 18:07:48
2	Name of the person doing Field Verification(FV)	R00695336
3	Name of External Agency	RNFI SERVICES LIMITED
4	Name of Checker for FV Report	Anuj Sharma

