

Field Verification Report(FVR)

| Sr. No. | Question | Answer |
|---------|--|---|
| 1 | Order Number/ Case Identifier | f2f65084-f1d4-4a02-95c0-dc6462346882 |
| 2 | Name of customer | MOHD SHOHEL |
| 3 | Address | Ganpati plaza, MI road Jaipur , Jaipur Jaipur Jaipur Division,JAIPUR,Rajasthan,302001 |
| 4 | Address with Landmark (Address enhancements as the executive reached the shop) | Ganpati plaza, MI road Jaipur , Jaipur Jaipur Jaipur Division,JAIPUR,Rajasthan,302001 |
| 5 | Name of Person Met | NA |
| 6 | Relationship | NA |
| 7 | Ownership of Office | NA |
| 8 | If Rented (Monthly Rent (O)) | |
| 9 | Area Locality | Residential |
| 10 | Name Plate / Address plate - Available | No |
| 11 | Years at current office | NA |
| 12 | Office Type | Shop in Main Market |
| 13 | Visit Lat Long | 26.9196 , 75.7989 |
| 14 | Number of Employees | NA |
| 15 | Neighbour Check | negative |
| 16 | Merchant Name | MOHD SHOHEL |
| 17 | Contact Number | 8209799464 |
| 18 | Final Status | Negative |

| | | |
|----|---------------------------------|---|
| 19 | Detailed Final Remarks/Comments | WE VISITED THE REGISTERED ADDRESS AT GANPATI PLAZA, MI ROAD JAIPUR , JAIPUR JAIPUR JAIPUR DIVISION,JAIPUR,RAJASTHAN,302001 ON 24-02-2026 14:16:09. ADDRESS FOUND. WE COULD NOT MEET ANYONE AT THE LOCATION, THE AREA IS RESIDENTIAL. PAYTM PAYMENT QR CODE NOT SEEN. WE CONNECTED WITH CALL WITH THE APPLICANT BUT DID NOT PICK UP THE CALL. ENQUIRIES MADE FROM THE SURROUNDING AREA CONFIRMED THAT THEY DID NOT KNOW THE APPLICANT. |
| 20 | GPS Location | DS-9, Ganpati Plaza Motilal Atal Road, Mirza Ismail Rd, Sindhi Camp, Jaipur, Rajasthan 302001, India |

| | | |
|----|--|--|
| 22 | Shop front photo with full vertical viewpoint i.e; shop board, sealing, entrance, ground on which the shop is established (cemented, pilers, bricks, stands, mud, wheels etc.) |  <p data-bbox="703 1406 1193 1527">Plot No 11, Motilal Atal Road, ... 24-02-2026 02:15:14 pm 26.9196313,75.7987408 Pincode : 302001</p> |
|----|--|--|

23

Take Photo of Person Met
Inside the Shop



24

Take Photo of QR
Code/Soundbox/EDC
Machine

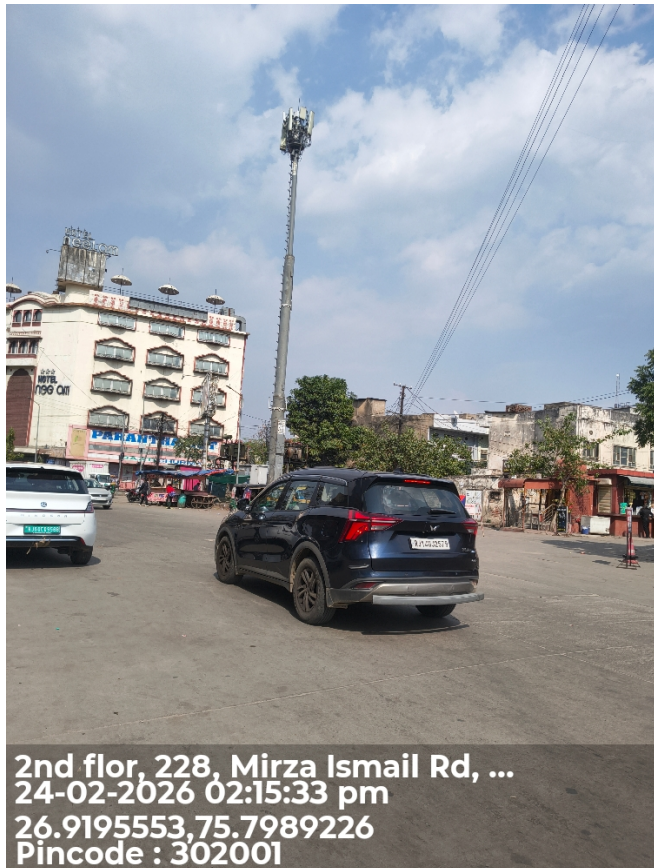

25

Shop front with horizontal view covering the left & right of the shop establishing if the shop is an individual structure, in a marketplace, highway, isolated place, in a cluster framework.



26

Shop inside with inventory photos establishing that the inside is of the same shop where the front photo was taken



27

Neighbourhood photo of the shop



Important - Mandatory to be filled

| | | |
|---|---|-----------------------|
| 1 | Date and Time of Visit | 24-02-2026 14:16:09 |
| 2 | Name of the person doing Field Verification(FV) | R001432384 |
| 3 | Name of External Agency | RNFI SERVICES LIMITED |
| 4 | Name of Checker for FV Report | Anuj Sharma |

