

Field Verification Report(FVR)

Sr. No.	Question	Answer
1	Order Number/ Case Identifier	06dfede7-8d59-4fbd-a3ee-4927aa56ccba
2	Name of customer	TASEEN
3	Address	Bengaluru ,Upparpete ,Chickpet , , Bengaluru ,Bengaluru Urban ,Bangalore Division,BENGALURU URBAN,Karnataka,560053,12.9735733,77.5714767
4	Address with Landmark (Address enhancements as the executive reached the shop)	Bengaluru ,Upparpete ,Chickpet , , Bengaluru ,Bengaluru Urban ,Bangalore Division,BENGALURU URBAN,Karnataka,560053,12.9735733,77.5714767
5	Name of Person Met	javeed
6	Relationship	Family Member
7	Ownership of Office	Own
8	If Rented (Monthly Rent (O))	
9	Area Locality	Commercial
10	Name Plate / Address plate - Available	No
11	Years at current office	2
12	Office Type	Shop in Main Market
13	Visit Lat Long	12.9737 , 77.5713
14	Number of Employees	0-2
15	Neighbour Check	good
16	Merchant Name	TASEEN
17	Contact Number	9663753264
18	Final Status	Positive

19	Detailed Final Remarks/Comments	WE VISITED THE REGISTERED ADDRESS AT BENGALURU ,UPPARPETE ,CHICKPET , , BENGALURU ,BENGALURU URBAN ,BANGALORE DIVISION,BENGALURU URBAN,KARNATAKA,560053,12.9735733,77.5714767 ON 24-02-2026 15:23:39. ADDRESS FOUND. WE MET WITH APPLICANT'S FAMILY MEMBER JAVEED AT THE LOCATION. NATURE OF BUSINESS IS FISHING ACCESSORIES AND FOOD SHOP. APPLICANT HAS BEEN RUNNING THE BUSINESS AT THE LOCATION FOR 2 YEARS. THE AREA IS COMMERCIAL. THE PREMISE TYPE IS OWN. A PAYTM PAYMENT QR CODE SEEN AT THE SHOP. ENQUIRIES MADE FROM THE SURROUNDING AREA CONFIRMED THAT THEY KNOW THE APPLICANT.
20	GPS Location	Malappa Krupa" # 2/4, 5th Cross Rd, K K Lane, Upparpete, Cottonpete, Bengaluru, Karnataka 560053, India

22	Shop front photo with full vertical viewpoint i.e; shop board, sealing, entrance, ground on which the shop is established (cemented, pilers, bricks, stands, mud, wheels etc.)	
----	--	---

23

Take Photo of Person Met
Inside the Shop



24

Take Photo of QR
Code/Soundbox/EDC
Machine



25

Shop front with horizontal view covering the left & right of the shop establishing if the shop is an individual structure, in a marketplace, highway, isolated place, in a cluster framework.



26

Shop inside with inventory photos establishing that the inside is of the same shop where the front photo was taken

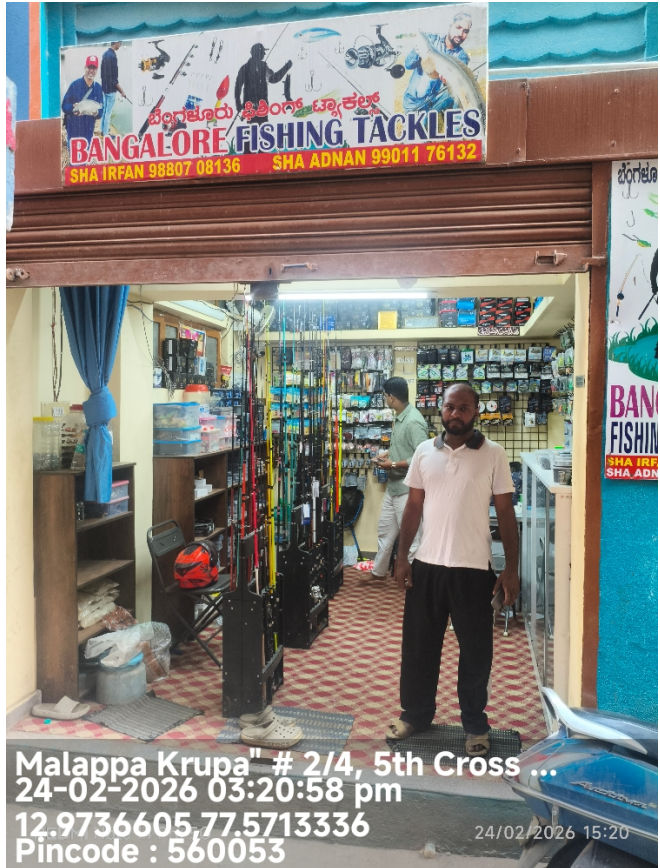

27

Neighbourhood photo of the shop



Important - Mandatory to be filled

1	Date and Time of Visit	24-02-2026 15:23:39
2	Name of the person doing Field Verification(FV)	HEMANTH KUMAR G
3	Name of External Agency	RNFI SERVICES LIMITED
4	Name of Checker for FV Report	Anuj Sharma

