

Field Verification Report(FVR)

Sr. No.	Question	Answer
1	Order Number/ Case Identifier	2fd8d586-ebaa-4457-8774-019caa6c3542
2	Name of customer	KALLU
3	Address	Village milk lacchi, Milk lacchi, Sanskar school,Gautam Buddha Nagar,Uttar Pradesh,201309
4	Address with Landmark (Address enhancements as the executive reached the shop)	NA
5	Name of Person Met	NA
6	Relationship	NA
7	Ownership of Office	NA
8	If Rented (Monthly Rent (O))	
9	Area Locality	NA
10	Name Plate / Address plate - Available	Yes
11	Years at current office	NA
12	Office Type	Shop in Residential Area
13	Visit Lat Long	28.5901 , 77.4612
14	Number of Employees	NA
15	Neighbour Check	NA
16	Merchant Name	KALLU
17	Contact Number	8630384030
18	Final Status	Return
19	Detailed Final Remarks/Comments	NO LANDMARK AND SCHOOL OF THIS NAME AVAILABLE AT THE LOCATION AND APPLICANT WAS NOT PICKING THE CALL.
20	GPS Location	No PP01, Techzone 07, 130 Mtr Road, Sector 62, Noida, Ithaira, Uttar Pradesh 201309, India

21

Take Photo if Name Plate / Address plate – Available

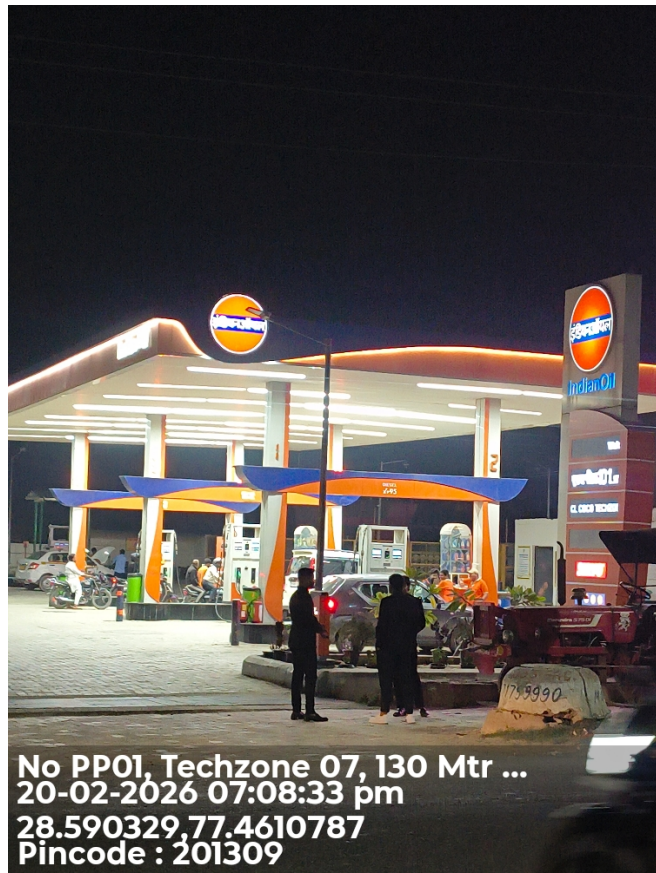

22

Shop front photo with full vertical viewpoint i.e; shop board, sealing, entrance, ground on which the shop is established (cemented, pilers, bricks, stands, mud, wheels etc.)

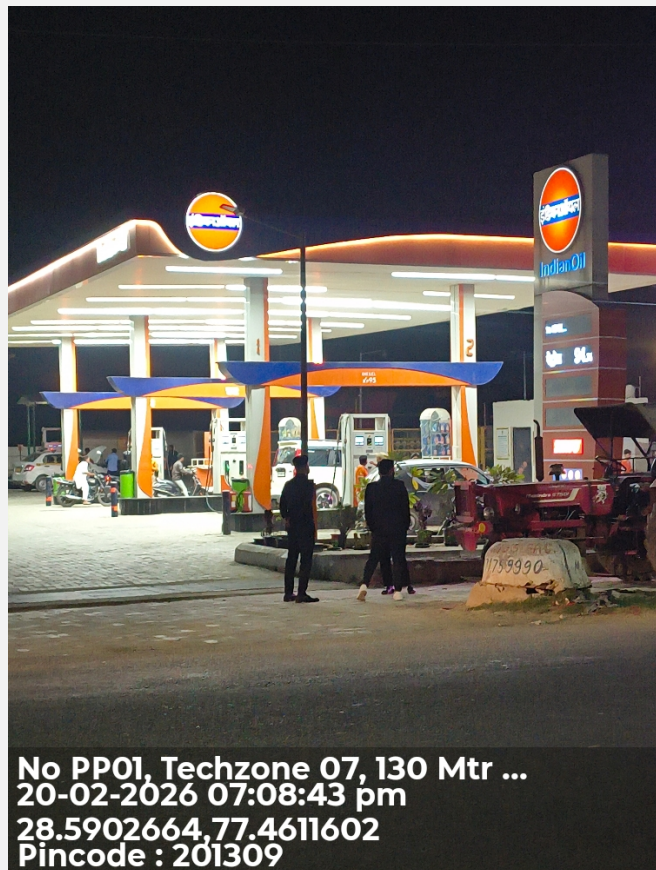

23

Take Photo of Person Met
Inside the Shop



24

Take Photo of QR
Code/Soundbox/EDC
Machine



25

Shop front with horizontal view covering the left & right of the shop establishing if the shop is an individual structure, in a marketplace, highway, isolated place, in a cluster framework.

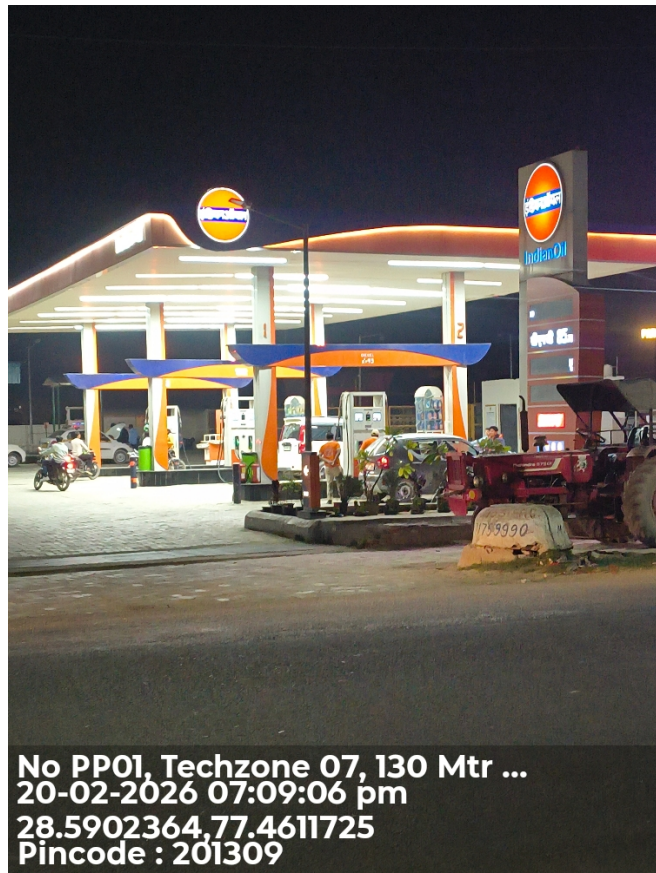

26

Shop inside with inventory photos establishing that the inside is of the same shop where the front photo was taken

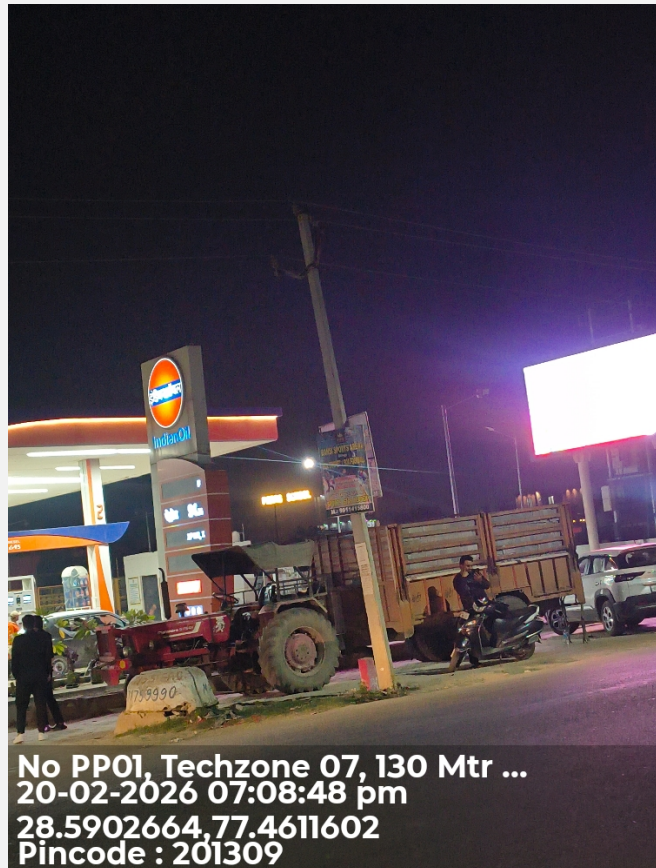

27

Neighbourhood photo of the shop



Important - Mandatory to be filled

1	Date and Time of Visit	20-02-2026 19:09:24
2	Name of the person doing Field Verification(FV)	KISHAN KUMAR
3	Name of External Agency	RNFI SERVICES LIMITED
4	Name of Checker for FV Report	Anuj Sharma

