

Field Verification Report(FVR)

Sr. No.	Question	Answer
1	Order Number/ Case Identifier	4d98eaf5-5896-4e1a-939a-67c3348367d1
2	Name of customer	KHALIQUE ABDUL RAHIM MOHAMMAD
3	Address	01 main road , Abul Kalam , Main road,JALGAON,Maharashtra,425302
4	Address with Landmark (Address enhancements as the executive reached the shop)	near bus stand
5	Name of Person Met	khalique Abdul Rahim mohammad
6	Relationship	Self
7	Ownership of Office	Own
8	If Rented (Monthly Rent (O))	
9	Area Locality	Commercial
10	Name Plate / Address plate - Available	Yes
11	Years at current office	More than 3
12	Office Type	Shop in Main Market
13	Visit Lat Long	21.1709 , 75.6297
14	Number of Employees	20 above
15	Neighbour Check	genuine customer
16	Merchant Name	KHALIQUE ABDUL RAHIM MOHAMMAD
17	Contact Number	9730287123
18	Final Status	Positive

19	Detailed Final Remarks/Comments	WE VISITED THE REGISTERED ADDRESS AT 01 MAIN ROAD , ABUL KALAM , MAIN ROAD,JALGAON,MAHARASHTRA,425302 ON 19-02-2026 12:55:29. ADDRESS FOUND. , AND THE APPLICANT, KHALIQUE ABDUL RAHIM MOHAMMAD WAS MET AT THE LOCATION. NATURE OF BUSINESS IS GENERAL/GROCERY. HE CONFIRMED THAT HE HAS BEEN RUNNING THE BUSINESS AT THE LOCATION FOR MORE THAN 3. THE AREA IS COMMERCIAL. THE PREMISE TYPE IS OWN. A PAYTM PAYMENT QR CODE SEEN AT THE SHOP. ENQUIRIES MADE FROM THE SURROUNDING AREA CONFIRMED THAT THEY DID NOT KNOW THE APPLICANT.
20	GPS Location	5JCH+8VV, Sakali Road, Sakli, Maharashtra 425302, India

21	Take Photo if Name Plate / Address plate – Available	
----	--	---

22

Shop front photo with full vertical viewpoint i.e; shop board, sealing, entrance, ground on which the shop is established (cemented, pilers, bricks, stands, mud, wheels etc.)



5JCH+8VV, Sakali Road, Sakli, Maharashtra
19-02-2026 12:53:05 pm
21.1709087,75.6296728
Pincode : 425302

23

Take Photo of Person Met Inside the Shop



5JCH+8VV, Sakali Road, Sakli, Maharashtra
19-02-2026 12:53:31 pm
21.1709476,75.6296636
Pincode : 425302

24

Take Photo of QR Code/Soundbox/EDC Machine



25

Shop front with horizontal view covering the left & right of the shop establishing if the shop is an individual structure, in a marketplace, highway, isolated place, in a cluster framework.



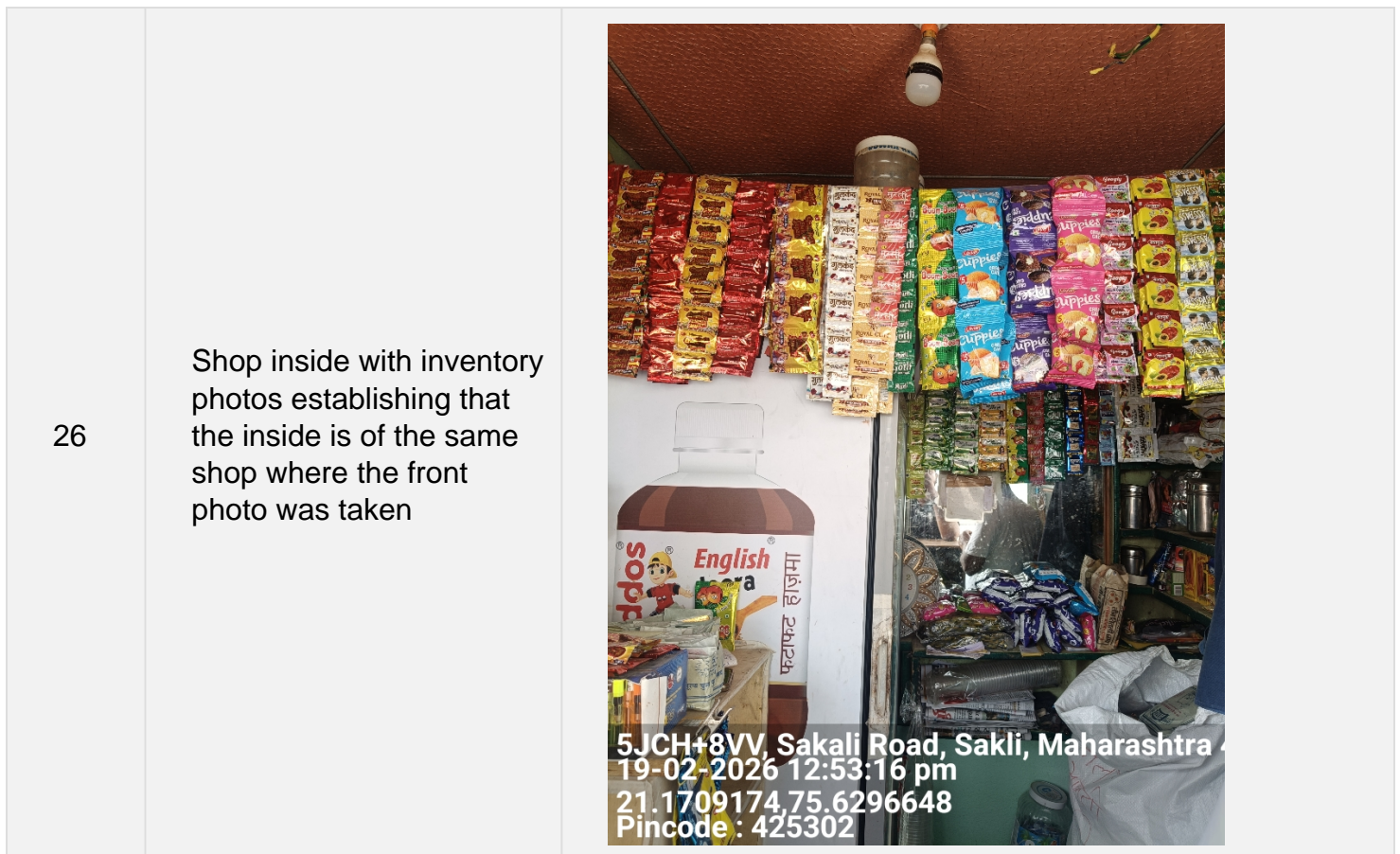

Important - Mandatory to be filled		
1	Date and Time of Visit	19-02-2026 12:55:29
2	Name of the person doing Field Verification(FV)	SHUBHAM SUDARSHAN PATIL
3	Name of External Agency	RNFI SERVICES LIMITED
4	Name of Checker for FV Report	Anuj Sharma

