

## Field Verification Report(FVR)

Sr. No.	Question	Answer
1	Order Number/ Case Identifier	72f0ce65-3a68-4e54-8a40-adc55dcba28b
2	Name of customer	AYESHA SAMEER KHAN
3	Address	Shop no 2/3, Laxmi market station road, Near by railway station chembur est,Mumbai,Maharashtra,400071
4	Address with Landmark (Address enhancements as the executive reached the shop)	Near
5	Name of Person Met	Ayesha
6	Relationship	Self
7	Ownership of Office	Rented
8	If Rented (Monthly Rent (O))	25000
9	Area Locality	Residential
10	Name Plate / Address plate - Available	Yes
11	Years at current office	More than 3
12	Office Type	Shop in Residential Area
13	Visit Lat Long	19.0628 , 72.8988
14	Number of Employees	0-2
15	Neighbour Check	Good
16	Merchant Name	AYESHA SAMEER KHAN
17	Contact Number	7304844895
18	Final Status	Positive

19	Detailed Final Remarks/Comments	WE VISITED THE REGISTERED ADDRESS AT SHOP NO 2/3, LAXMI MARKET STATION ROAD, NEAR BY RAILWAY STATION CHEMBUR EST, MUMBAI, MAHARASHTRA, 400071 ON 17-02-2026 15:42:58. ADDRESS FOUND. , AND THE APPLICANT, AYESHA SAMEER KHAN WAS MET AT THE LOCATION. NATURE OF BUSINESS IS GARMENTS SHOP. SHE CONFIRMED THAT SHE HAS BEEN RUNNING THE BUSINESS AT THE LOCATION FOR MORE THAN 3. THE AREA IS RESIDENTIAL. THERE WAS NO SUFFICIENT SPACE TO CAPTURE ENTIRE FRONT IMAGE OF THE SHOP. THE PREMISE TYPE IS RENTED. A PAYTM PAYMENT QR CODE SEEN AT THE SHOP. ENQUIRIES MADE FROM THE SURROUNDING AREA CONFIRMED THAT THEY KNOW THE APPLICANT.
20	GPS Location	A-135/4, Narayan Gajanan Acharya Marg, Laxmi Market, Chembur West, Chembur Gaothan, Chembur, Mumbai, Maharashtra 400071, India

21

Take Photo if Name Plate  
/ Address plate –  
Available



22

Shop front photo with full  
vertical viewpoint i.e; shop  
board, sealing, entrance,  
ground on which the shop  
is established (cemented,  
pilers, bricks, stands,  
mud, wheels etc.)

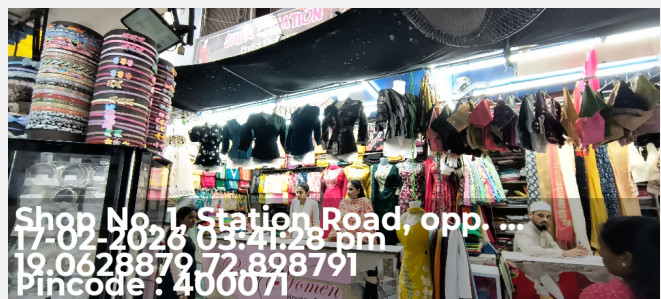

23

Take Photo of Person Met  
Inside the Shop



24

Take Photo of QR Code/Soundbox/EDC Machine



25

Shop front with horizontal view covering the left & right of the shop establishing if the shop is an individual structure, in a marketplace, highway, isolated place, in a cluster framework.

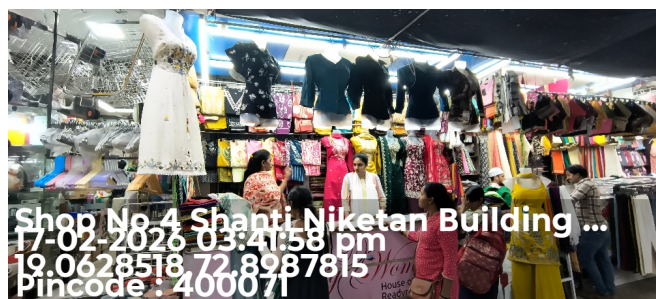

26	Shop inside with inventory photos establishing that the inside is of the same shop where the front photo was taken	 <p>Shop nos 6, Landmark near Sawan ... 17-02-2026 03:42:21 pm 19.0628053,72.898762 Pincode : 400071</p>
----	--	---

27	Neighbourhood photo of the shop	 <p>11, Narayan Gajanan Acharya Marg, Laxm 17-02-2026 03:41:44 pm 19.0628345,72.8987665 Pincode : 400071</p>
----	---------------------------------	---

Important - Mandatory to be filled		
1	Date and Time of Visit	17-02-2026 15:42:58
2	Name of the person doing Field Verification(FV)	SAURABH PAL

3	Name of External Agency	RNFI SERVICES LIMITED
4	Name of Checker for FV Report	Anuj Sharma

