

## Field Verification Report(FVR)

Sr. No.	Question	Answer
1	Order Number/ Case Identifier	6e4868cc-9c9b-4fd6-98c5-04a9193edbce
2	Name of customer	VIDHYA TUSHAR JAMBHALE
3	Address	02, Sade satra nali HADAPSAR,,Pune,Maharashtra,411028
4	Address with Landmark (Address enhancements as the executive reached the shop)	Hadapsar
5	Name of Person Met	vidhya
6	Relationship	Self
7	Ownership of Office	Rented
8	If Rented (Monthly Rent (O))	60000
9	Area Locality	Residential
10	Name Plate / Address plate - Available	Yes
11	Years at current office	2
12	Office Type	Shop in Residential Area
13	Visit Lat Long	18.5135 , 73.9478
14	Number of Employees	0-2
15	Neighbour Check	Tushar
16	Merchant Name	VIDHYA TUSHAR JAMBHALE
17	Contact Number	8767400396
18	Final Status	Positive

19	Detailed Final Remarks/Comments	WE VISITED THE REGISTERED ADDRESS AT 02, SADE SATRA NALI HADAPSAR,,PUNE,MAHARASHTRA,411028 ON 17-02-2026 13:16:14. ADDRESS FOUND. , AND THE APPLICANT, VIDHYA TUSHAR JAMBHALE WAS MET AT THE LOCATION. NATURE OF BUSINESS IS COLDDRINK WHOLESALER. SHE CONFIRMED THAT SHE HAS BEEN RUNNING THE BUSINESS AT THE LOCATION FOR 2 YEARS. THE AREA IS RESIDENTIAL. THE PREMISE TYPE IS RENTED. A PAYTM PAYMENT QR CODE SEEN AT THE SHOP. ENQUIRIES MADE FROM THE SURROUNDING AREA CONFIRMED THAT THEY DID NOT KNOW THE APPLICANT.
20	GPS Location	Shope Number 1, near by Vitthal Mandir, Sadhunana Tupe Vasti, Sade Satra Nali, Hadapsar, Pune, Maharashtra 411028, India

21	Take Photo if Name Plate / Address plate – Available	 <p>GW7X+C5M, Bapusaheb Tupe Rd, Sadhunana 17-02-2026 01:13:18 pm 18.5135305, 73.9477929 Pincode : 411028</p>
----	--	--

22

Shop front photo with full vertical viewpoint i.e; shop board, sealing, entrance, ground on which the shop is established (cemented, pilers, bricks, stands, mud, wheels etc.)

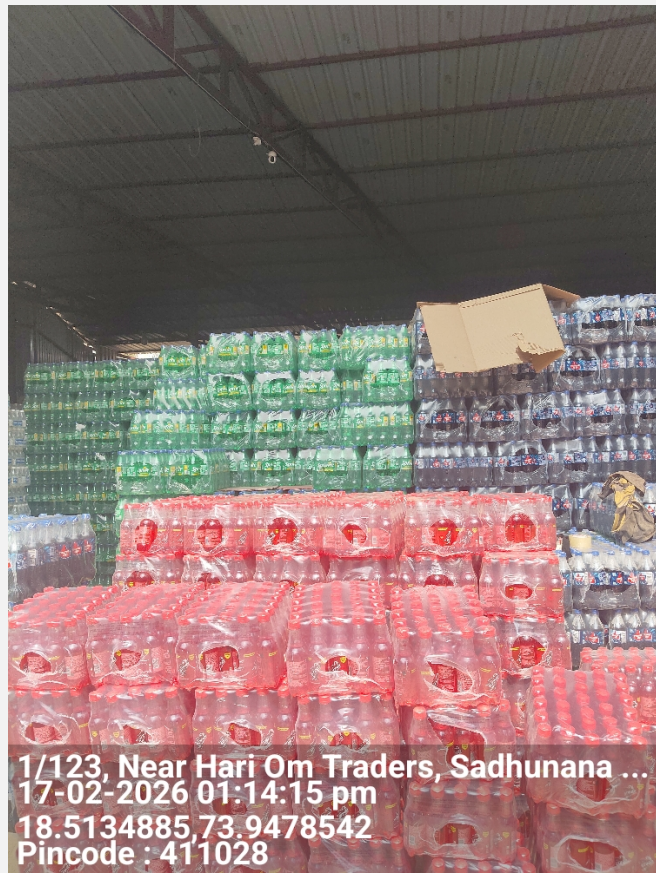

23

Take Photo of Person Met Inside the Shop



24

Take Photo of QR Code/Soundbox/EDC Machine



25

Shop front with horizontal view covering the left & right of the shop establishing if the shop is an individual structure, in a marketplace, highway, isolated place, in a cluster framework.



26

Shop inside with inventory photos establishing that the inside is of the same shop where the front photo was taken

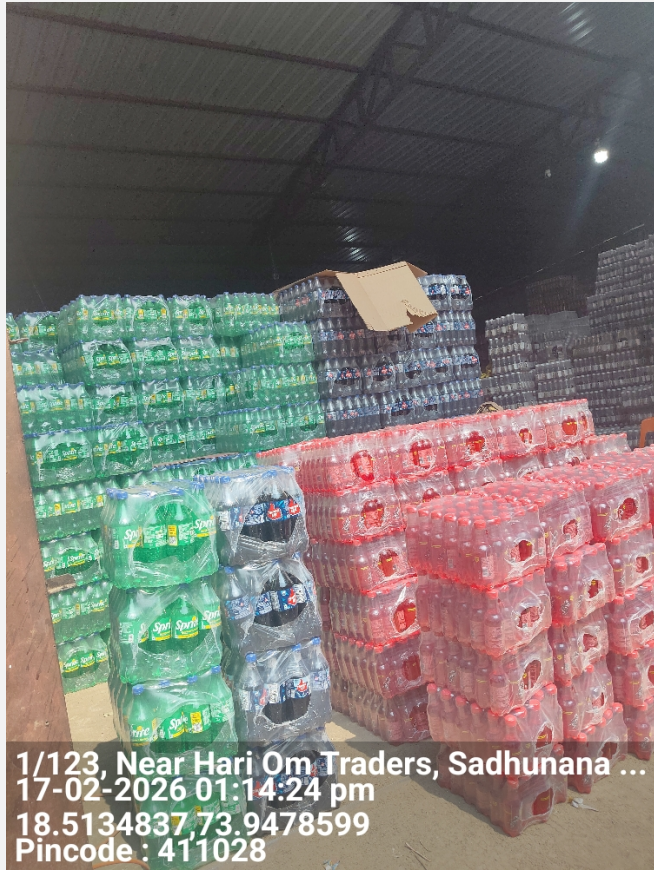

27

Neighbourhood photo of the shop



**Important - Mandatory to be filled**

1	Date and Time of Visit	17-02-2026 13:16:14
2	Name of the person doing Field Verification(FV)	MANOJ SHARAD NAGTILAK

3	Name of External Agency	RNFI SERVICES LIMITED
4	Name of Checker for FV Report	Anuj Sharma

