

## Field Verification Report(FVR)

Sr. No.	Question	Answer
1	Order Number/ Case Identifier	15a97d54-4008-42ea-adc9-942dff619917
2	Name of customer	BANDI NARESH BABU
3	Address	Naresh Pan Shop, Pattusalipeta, Sivalayam Temple, SRIKAKULAM, Andhra Pradesh, 532403
4	Address with Landmark (Address enhancements as the executive reached the shop)	Naresh Pan shop, Pattusalipeta, Sivalayam temple, Srikakulam district, Andhrapradesh, 532403
5	Name of Person Met	Naresh Babu Bendi
6	Relationship	Self
7	Ownership of Office	Own
8	If Rented (Monthly Rent (O))	
9	Area Locality	Residential
10	Name Plate / Address plate - Available	No
11	Years at current office	More than 3
12	Office Type	Shop in Residential Area
13	Visit Lat Long	18.2562 , 83.7828
14	Number of Employees	0-2
15	Neighbour Check	Positive
16	Merchant Name	BANDI NARESH BABU
17	Contact Number	8074124834
18	Final Status	Positive

19	Detailed Final Remarks/Comments	WE VISITED THE REGISTERED ADDRESS AT NARESH PAN SHOP, PATTUSALIPETA, SIVALAYAM TEMPLE, SRIKAKULAM, ANDHRA PRADESH, 532403 ON 17-02-2026 12:23:45. ADDRESS FOUND. , AND THE APPLICANT, BANDI NARESH BABU WAS MET AT THE LOCATION. NATURE OF BUSINESS IS GENERAL/GROCERY. HE CONFIRMED THAT HE HAS BEEN RUNNING THE BUSINESS AT THE LOCATION FOR MORE THAN 3. THE AREA IS RESIDENTIAL. THE PREMISE TYPE IS OWN. A PAYTM PAYMENT QR CODE SEEN AT THE SHOP. ENQUIRIES MADE FROM THE SURROUNDING AREA CONFIRMED THAT THEY KNOW THE APPLICANT.
20	GPS Location	7Q4M+WC2, Srikakulam, Arinam Akkivalasa, Andhra Pradesh 532403, India

22	Shop front photo with full vertical viewpoint i.e; shop board, sealing, entrance, ground on which the shop is established (cemented, pilers, bricks, stands, mud, wheels etc.)	 <p data-bbox="703 1525 1353 1641">7Q4M+WC2, Srikakulam, Arinam Akkivalasa, Andhra Pradesh 17-02-2026 12:21:59 PM 18.2541028, 83.7874551 Pincode : 532403</p>
----	--	--

23

Take Photo of Person Met  
Inside the Shop



24

Take Photo of QR  
Code/Soundbox/EDC  
Machine



25

Shop front with horizontal view covering the left & right of the shop establishing if the shop is an individual structure, in a marketplace, highway, isolated place, in a cluster framework.



26

Shop inside with inventory photos establishing that the inside is of the same shop where the front photo was taken

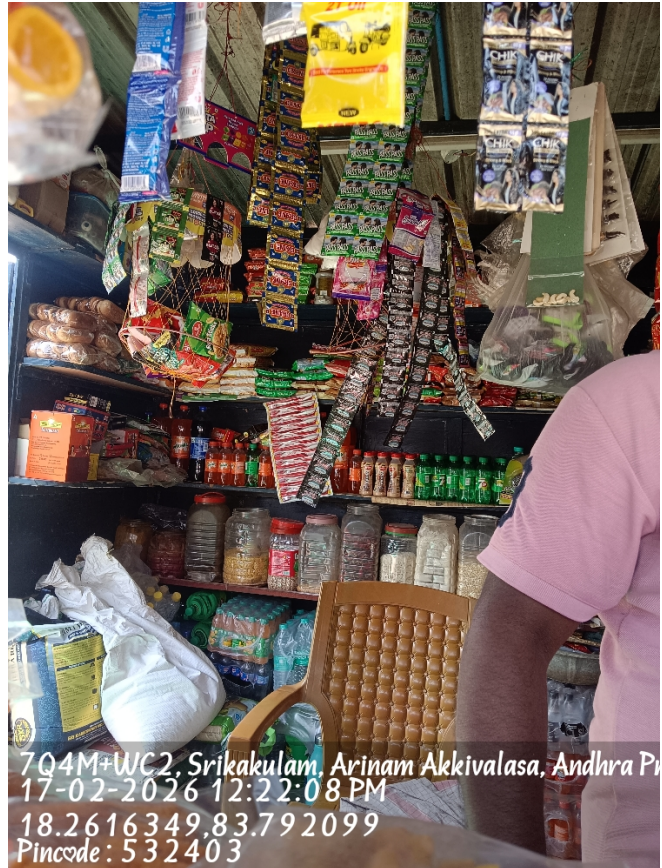

27

Neighbourhood photo of the shop



**Important - Mandatory to be filled**

1	Date and Time of Visit	17-02-2026 12:23:45
2	Name of the person doing Field Verification(FV)	R001387857
3	Name of External Agency	RNFI SERVICES LIMITED
4	Name of Checker for FV Report	Anuj Sharma

