

Field Verification Report(FVR)

Sr. No.	Question	Answer
1	Order Number/ Case Identifier	f56ea256-efbf-4dfa-9bc6-dee6b266647c
2	Name of customer	ANKIT PAL
3	Address	Shya bakers, Nathupur chauraha, Utterpradesh gramin bank,JAUNPUR,Uttar Pradesh,222002
4	Address with Landmark (Address enhancements as the executive reached the shop)	Uttar Pradesh Gramin Bank
5	Name of Person Met	Ankit Pal
6	Relationship	Self
7	Ownership of Office	Parental
8	If Rented (Monthly Rent (O))	
9	Area Locality	Residential
10	Name Plate / Address plate - Available	Yes
11	Years at current office	More than 3
12	Office Type	Shop in Residential Area
13	Visit Lat Long	25.7212 , 82.7052
14	Number of Employees	2-5
15	Neighbour Check	Positive
16	Merchant Name	ANKIT PAL
17	Contact Number	9696796907
18	Final Status	Positive

19	Detailed Final Remarks/Comments	WE VISITED THE REGISTERED ADDRESS AT SHYA BAKERS, NATHUPUR CHAURAHA, UTTERPRADESH GRAMIN BANK,JAUNPUR,UTTAR PRADESH,222002 ON 16-02-2026 11:41:57. ADDRESS FOUND. , AND THE APPLICANT, ANKIT PAL WAS MET AT THE LOCATION. NATURE OF BUSINESS IS BAKERY SHOP. HE CONFIRMED THAT HE HAS BEEN RUNNING THE BUSINESS AT THE LOCATION FOR MORE THAN 3. THE AREA IS RESIDENTIAL. THE PREMISE TYPE IS PARENTAL. A PAYTM PAYMENT QR CODE SEEN AT THE SHOP. ENQUIRIES MADE FROM THE SURROUNDING AREA CONFIRMED THAT THEY KNOW THE APPLICANT.
20	GPS Location	Gangapatti, Jaunpur, Jagadish Patti, Uttar Pradesh 222180, India

21	Take Photo if Name Plate / Address plate – Available	 <p>Gangapatti, Jaunpur, Jagadish Patti, Uttar P 16-02-2026 11:40:26 AM 25.7211953, 82.7052449 Pincode : 222180</p>
----	--	---

22

Shop front photo with full vertical viewpoint i.e; shop board, sealing, entrance, ground on which the shop is established (cemented, pilers, bricks, stands, mud, wheels etc.)



23

Take Photo of Person Met Inside the Shop



24

Take Photo of QR Code/Soundbox/EDC Machine



25

Shop front with horizontal view covering the left & right of the shop establishing if the shop is an individual structure, in a marketplace, highway, isolated place, in a cluster framework.



26

Shop inside with inventory photos establishing that the inside is of the same shop where the front photo was taken

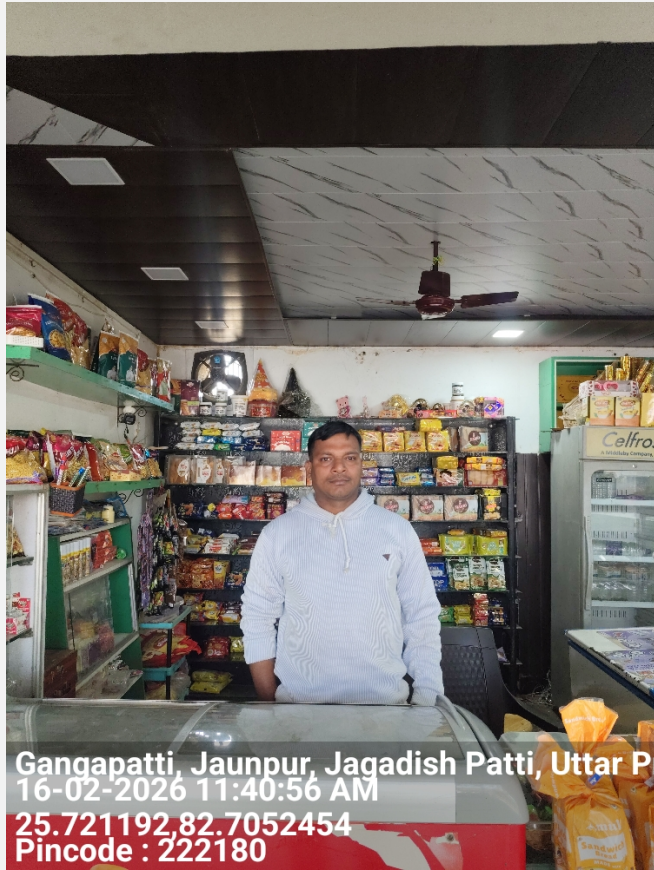

27

Neighbourhood photo of the shop



Important - Mandatory to be filled

1	Date and Time of Visit	16-02-2026 11:41:57
2	Name of the person doing Field Verification(FV)	RAJ KUMAR

3	Name of External Agency	RNFI SERVICES LIMITED
4	Name of Checker for FV Report	Anuj Sharma

