

## Field Verification Report(FVR)

Sr. No.	Question	Answer
1	Order Number/ Case Identifier	28ac5adb-131e-4dbd-9cf2-81e323ec9884
2	Name of customer	DURGESH NIDHI PANDYA
3	Address	Gali no 2, Sector 15 noida, Metro station 15,Ghaziabad,Uttar Pradesh,201301
4	Address with Landmark (Address enhancements as the executive reached the shop)	sector 15
5	Name of Person Met	NA
6	Relationship	NA
7	Ownership of Office	NA
8	If Rented (Monthly Rent (O))	
9	Area Locality	Residential
10	Name Plate / Address plate - Available	Yes
11	Years at current office	NA
12	Office Type	Shop in Residential Area
13	Visit Lat Long	28.5847 , 77.3118
14	Number of Employees	NA
15	Neighbour Check	yes
16	Merchant Name	DURGESH NIDHI PANDYA
17	Contact Number	9335376757
18	Final Status	Negative

19	Detailed Final Remarks/Comments	WE VISITED THE REGISTERED ADDRESS AT GALI NO 2, SECTOR 15 NOIDA, METRO STATION 15,GHAZIABAD,UTTAR PRADESH,201301 ON 10-02-2026 18:39:29. ADDRESS FOUND. WE COULD NOT MEET ANYONE AT THE LOCATION, THE AREA IS RESIDENTIAL. PAYTM PAYMENT QR CODE NOT SEEN. WE CONNECTED WITH CALL WITH THE APPLICANT BUT DID NOT PICK UP THE CALL. ENQUIRIES MADE FROM THE SURROUNDING AREA CONFIRMED THAT THEY KNOW THE APPLICANT.
20	GPS Location	Noida Sector-15, Captain Vijyant Thapar Marg, A Block, Sector 2, Noida, Uttar Pradesh 201301, India

21	Take Photo if Name Plate / Address plate – Available	 <p data-bbox="703 1406 1353 1527">Noida Sector-15, Captain Vijyant Thapar M 10-02-2026 06:38:43 pm 28.584638,77.3117541 Pincode : 201301</p>
----	--	--

22

Shop front photo with full vertical viewpoint i.e; shop board, sealing, entrance, ground on which the shop is established (cemented, pilers, bricks, stands, mud, wheels etc.)



23

Take Photo of Person Met Inside the Shop

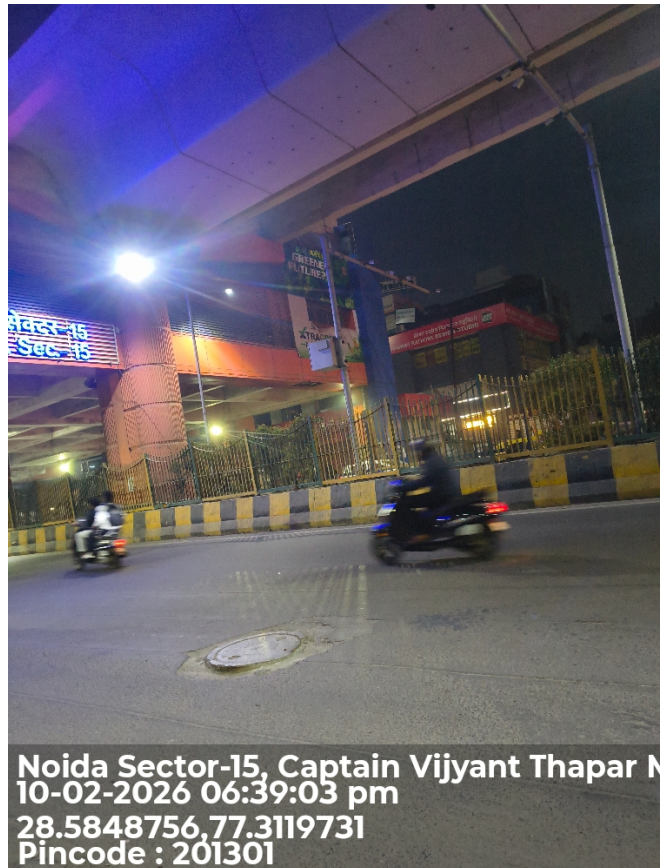

24

Take Photo of QR Code/Soundbox/EDC Machine

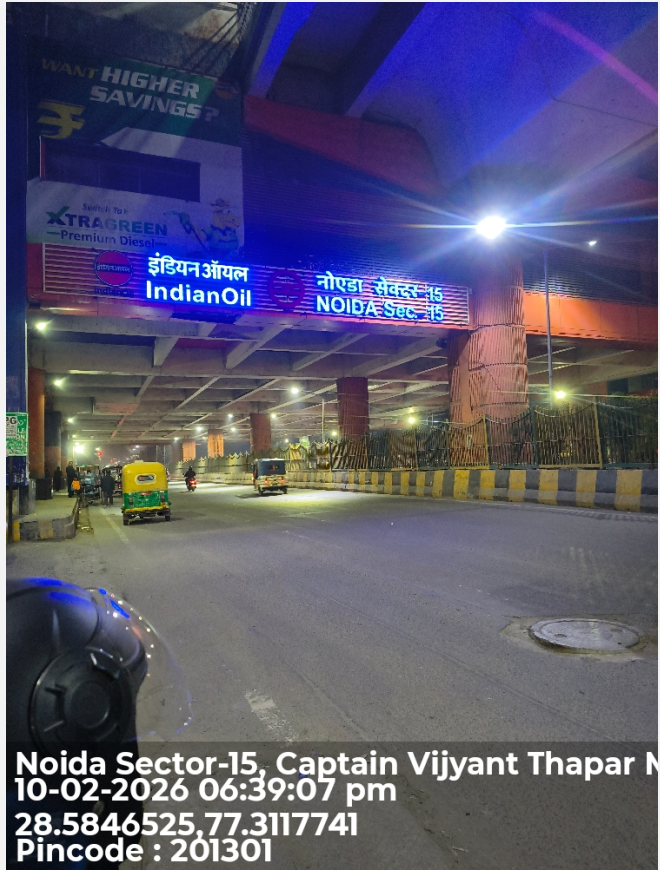

25

Shop front with horizontal view covering the left & right of the shop establishing if the shop is an individual structure, in a marketplace, highway, isolated place, in a cluster framework.



26

Shop inside with inventory photos establishing that the inside is of the same shop where the front photo was taken

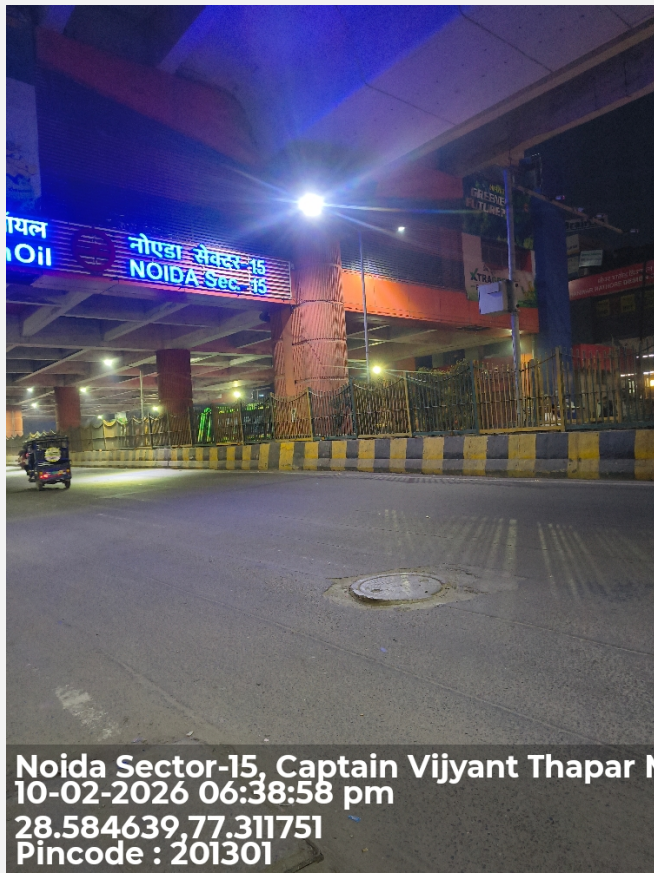

27

Neighbourhood photo of the shop



**Important - Mandatory to be filled**

1	Date and Time of Visit	10-02-2026 18:39:29
2	Name of the person doing Field Verification(FV)	KISHAN KUMAR

3	Name of External Agency	RNFI SERVICES LIMITED
4	Name of Checker for FV Report	Anuj Sharma

